GEN

ALLEN COUNTY PUBLIC LIBRARY
3 1833 01800 6277
GENEALOGY
974.402
B65ALB
1895-1896

THE BOSTON UNIVERSITY INDEX,

FOR 1895–96.

A University Directory.

VOLUME XI.

COMPLETE LIST OF PROFESSORS AND STUDENTS IN ALL DEPARTMENTS OF THE UNIVERSITY, WITH THEIR HOME AND CITY ADDRESSES.

COMPLETE INDEX OF THE MEMBERS OF THE UNIVERSITY CONVOCATION, WITH THEIR DEGREES, ADDRESSES, AND OCCUPATIONS,

AND

LISTS OF THE OFFICERS AND MEMBERS OF ALL THE SOCIETIES IN THE UNIVERSITY.

RAYMOND A. ROBBINS, PUBLISHER,
COLLEGE BOOKSTORE.
NOVEMBER 15, 1895.

MAR 6 18

NOV 1 1920

STUDENTS
STATIONERY
SUPPLIES

F. W. BARRY, BEALE & CO.

108 and 110 Washington Street
Corner Elm,
BOSTON.

All brain workers should keep well supplied with
DR. JOHNSON'S EDUCATOR CRACKERS.

They are not only palatable, but contain more nerve nourishment than any food now on the market.

Samples and particulars cheerfully given at

JOHNSON'S EDUCATOR FOOD STORE,

82 and 84 Boylston Street, Boston, Mass.
DR. W. L. JOHNSON, Proprietor.

Hardy ARTIST PHOTOGRAPHER.

New Studio. 523 Washington St., opp. R. H. White & Co., Boston.

PORTRAITS OF DIFFERENT GRADES.

Please call and inspect our New Style of Carbonette Photographs with which every body is pleased.

SCHOOL CLASSES MADE AT SPECIAL REDUCED RATES.

ESTABLISHED 1870.

TAYLOR'S
ONE PRICE
HAT STORE,
COR. HANOVER AND COURT STREETS, BOSTON.

HARVARD COLLEGE LIBRARY
DEPOSITED BY
MASSACHUSETTS STATE LIBRARY
JAN 25 1927

Digitized by the Internet Archive
in 2013

http://archive.org/details/annualindex189596bost

PREFACE.

The plan of the Index for this year is essentially the same in matter and form as the preceding volume, revised and corrected to date. It is the Club-book and Directory of Boston University students, and great pains have been taken to make it accurate and complete in every particular.

Special efforts have been exerted to make all the addresses contained in this volume correct and reliable. Parties whose addresses are incorrect will confer a great favor by notifying the publisher of the fact. Also friends who know of any corrections which *should* be made in the addresses here printed will please favor by sending the same to us or to the University Registrar.

We desire to express our thanks to all who have given us material assistance in the preparation of this volume of the Index, — the Deans of the several departments, Secretaries of the Alumni Associations, Misses S. C. Sparks and S. E. Reed, Messrs. R. E. Learned, K. T. Taylor, and G. M. Mason.

Owing to losses sustained in the publication of the last volume of the Index, it has been deemed expedient to equalize expenses by selling the present volume at *fifteen cents a copy*. Price to the ALUMNI, *postage prepaid, twenty-five cents.*

Our advertisers are standard and reliable firms. Their statements should be carefully noted. They have contributed to the support of our University publications and it is but fair that University students should patronize them in preference to other firms.

RAYMOND A. ROBBINS.

NOVEMBER 15, 1895.

All Hats marked in Plain Figures

HALL & HANCOCK,

407 Washington St., Boston.

WE MAKE A SPECIALTY OF

STUDENTS' HATS, CAPS, WALKING STICKS, UMBRELLAS, MACKINTOSHES AND GLOVES.

Cheviots, Silk Mixed Worsteds and Coverts.

Fall Overcoats for Gentlemen, $20.

Our Fall Overcoats are now in readiness, and at the popular price of Twenty Dollars we are prepared to show such an extensive variety as will make satisfactory choice a surety.

Cheviots, hard faced, silk mixed worsteds and coverts in dark shades, steels and tans, with black clay worsteds and rough faced fabrics are represented.

These garments are thoroughly high grade, both exterior and interior, and have been made up by our custom workmen during the dull season.

NOTE.—At Twelve and Fifteen Dollars we have a substantial, well-selected stock of Men's Fall Overcoats for travelling and business uses.

A. SHUMAN & CO.,
MANUFACTURING CLOTHIERS,
BOSTON.

Shuman Corner

PHILADELPHIA ICE CREAM CO.

150 TREMONT STREET.

E. M. LAWS, Prop. Telephone 1060.

Chocolates, Bon Bons, Etc.

ICE CREAMS, FROZEN PUDDING, SHERBETS, } Furnished for all occasions, and delivered to all parts of City, Brookline, and Highlands.

Orders Received by Mail, Express, or Telephone.

BOSTON UNIVERSITY.

Incorporated 1869.

FOUNDED BY

LEE CLAFLIN, ISAAC RICH, JACOB SLEEPER.

BOSTON THEOLOGICAL SEMINARY,
founded 1847,
and transferred to Boston University, 1871.

MASSACHUSETTS AGRICULTURAL COLLEGE,
founded 1867;
associated with Boston University, 1875.

SCHOOL OF LAW,
opened Oct. 5, 1872.

COLLEGE OF LIBERAL ARTS,
opened Sept. 18, 1873.

SCHOOL OF ORATORY,
opened Oct. 15, 1873.

NEW ENGLAND FEMALE MEDICAL COLLEGE,
united with
B. U. School of Medicine at its opening, Nov. 5, 1873.

GRADUATE SCHOOL OF ARTS AND SCIENCES,
organized April 9, 1874.

Mathematical Instruments

—FOR—

ARCHITECTS, ENGINEERS and DRAFTSMEN,

SINGLY OR IN SETS.

Drawing and Blue Process Papers, Curves, Triangles, Scales and T Squares, Fine Brushes, Colors, etc.

ALSO A FULL LINE OF

ARTISTS' MATERIALS

OF EVERY DESCRIPTION.

SPECIAL RATES TO STUDENTS.

CATALOGUE MAILED FREE TO ANY ADDRESS.

WADSWORTH, HOWLAND & CO.

(INCORPORATED,)

82 and 84 Washington Street, Boston.

Branch Store, Boston Art Students' Building, Clarendon Street.

THE UNIVERSITY CORPORATION.

Hon. WILLIAM CLAFLIN, LL.D., *President*,
63 Mt. Vernon Street, Boston.
Hon. ALDEN SPEARE, *Vice-President*,
403 Chamber of Commerce, Boston.
Rev. WILLIAM NAST BRODBECK, *Secretary*,
Charlestown.
RICHARD W. HUSTED, Esq., *Treasurer*,
Office of Treasurer of N. Y., N. H. & H. R. R., Boston.
President WILLIAM F. WARREN, S.T.D., *Member ex-officio*.

Hon. James F. Almy, Salem, Mass.
Hon. Joseph H. Chadwick, 176–184 High Street, Boston.
Mrs. Mary B. Claflin, 63 Mt. Vernon Street, Boston.
Rev. William R. Clark, 31 Spruce Street, Cambridge.
Hon. Chester C. Corbin, Webster.
Hon. Edward H. Dunn, 30 South Street, Boston.
Mr. Oliver H. Durrell, Cambridge.
Prof. Sarah A. Emerson, A.B., 4 Cliff Street, Winchester.
John D. Flint, Esq., Fall River.
Bishop Randolph S. Foster, S.T.D., LL.D., Elm Hill Avenue.
Rev. John W. Hamilton, S.T.D., 220 W. Fourth St., Cincinnati, O.
Hon. Luman T. Jefts, Hudson.
Pliny Nickerson, Esq., Bromfield Street, Boston.
Rev. Charles Parkhurst, 36 Bromfield Street, Boston.
Mr. Silas Peirce, 434 Columbus Avenue, Boston.
Rev. Willard T. Perrin, S.T.B., 38 G Street, South Boston.
Rev. John D. Pickles, Ph.D., S.T.B., 57 Rutland Street, Boston.
Mr. W. W. Potter, Brookline.
Hon. William E. Russell, Cambridge.
Sarah E. Sherman, M.D., Salem.
Rev. George Skene, Cambridgeport.
Rev. Daniel Steele, S.T.D., Milton.
Rev. George M. Steele, S.T.D., LL.D., Auburndale.

R. SIMMONS,

TAILOR.

Correct Styles. *Perfect Fit.*

Superior Workmanship.

POPULAR PRICES.

SUITS, to order,
$25 and upwards.

TROUSERS, to order,
$6, $7, $8 and $10.

MY SPECIALTY,

FULL DRESS SUIT, SILK LINED, to order, $45 and $50.

269 Washington Street,

OPP. WATER STREET - - BOSTON.

BOSTON UNIVERSITY DIRECTORY.

OFFICE OF THE PRESIDENT, *12 Somerset St., Room No. 6.*
OFFICE OF THE REGISTRAR, *12 Somerset St., Room No. 1.*
OFFICE OF THE TREASURER, *12 Somerset St., Room No. 1.*

THE COLLEGES.

THE COLLEGE OF LIBERAL ARTS,
12 SOMERSET STREET.

THE COLLEGE OF MUSIC,
FRANKLIN SQUARE.

THE COLLEGE OF AGRICULTURE,
AMHERST, MASS.

THE PROFESSIONAL SCHOOLS.

THE SCHOOL OF THEOLOGY,
72 MT. VERNON STREET.

THE SCHOOL OF LAW,
10 ASHBURTON PLACE.

THE SCHOOL OF MEDICINE,
EAST CONCORD STREET.

THE GRADUATE SCHOOLS.

THE GRADUATE SCHOOL OF ARTS AND SCIENCES,
12 SOMERSET STREET.

THE NATIONAL UNIVERSITY,
ATHENS, GREECE.

THE ROYAL UNIVERSITY,
ROME, ITALY.

LITTLE, BROWN & CO.

254 Washington Street,

BOSTON.

BOOKSELLERS, PUBLISHERS, AND IMPORTERS.

THE STANDARD BOOKS IN

LAW, HISTORY, BIOGRAPHY, FICTION, ROMANCE AND SCIENCE.

Fine Editions in Fine Bindings.

Law School Text-Books and Treatises, Reports, Digests and Statutes.

☞ Send for Brief Catalogue of Law Publications, mailed post-paid.

VISIT

Old South Shirt Co.

FULL LINE OF

GENTS' FURNISHING GOODS.

305 Washington Street,

Opposite Old South Church, BOSTON.

A Few of Our Inducements:—

4-Ply Linen Collars, 10c. each — Warranted.
4-Ply Linen Cuffs, 12 1-2c. pair — Warranted.

Try a Pair of our 98c. Street Gloves. Every pair guaranteed.

P. S. Shirts made to measure, one half dozen for $6.50, unlaundered.

THE UNIVERSITY COUNCIL.

WILLIAM F. WARREN, S. T. D., LL. D.,
PRESIDENT OF THE UNIVERSITY.

EDMUND H. BENNETT, LL. D.,
DEAN OF THE SCHOOL OF LAW.

BORDEN P. BOWNE, LL. D.,
DEAN OF THE GRADUATE SCHOOL OF ARTS AND SCIENCES.

MARCUS D. BUELL, S. T. D.,
DEAN OF THE SCHOOL OF THEOLOGY.

HENRY H. GOODELL, LL. D.,
PRESIDENT OF THE MASS. AGRICULTURAL COLLEGE.

WILLIAM E. HUNTINGTON, PH. D.,
DEAN OF THE COLLEGE OF LIBERAL ARTS.

I. TISDALE TALBOT, M. D.,
DEAN OF THE SCHOOL OF MEDICINE.

ARE YOU STUDENTS AWARE

That you can furnish your rooms at

HOUGHTON & DUTTON'S

For less money than at any other house in Boston? If you doubt it, come and convince yourselves. We give you here a few hints; run these down and they will open up many other bargains which you cannot afford to ignore.

FURNITURE.

White Enamelled Beds, brass trimmings, etc.....$4.93 to $16.00
Mattresses in great variety..... 2.50 to 19.00
Bed Springs..... 1.25 to 6.98
Chiffonniers, oak and cherry..... 5.98 to 17.00
Plush and Rattan Rockers in every style..... 2.98 to 20.00
Lounges and Couches in wide variety ..... 5.98 upward
Chiffonnier Beds with Mattresses and Springs.....18.98 to 32.00
All Feather Pillows..... .98 to 5.00
Chamber Suites in various woods and styles.....12.98 upward

RUGS.

CARPET SIZES.

Wool Ingrains, size 3 by 2 yards.....$3.98
Wool Ingrains, size 3 by 2 1-2 yards..... 4.98
Wool Ingrains, size 3 by 3 1-2 yards..... 6.98
Wool Ingrains, size 3 by 4 yards..... 7.98
Japanese, size 3 by 2 yards..... 4.68
Japanese, size 3 1-2 by 2 1-2 yards..... 6.98
Japanese, size 4 by 3 yards..... 9.38
Smyrna Royal, size 3 1-2 by 2 1-2 yards..... 28.00
Smyrna Royal, size 4 by 3 yards..... 39.00
Goat Skin Rugs.....1.98 to 2.25

STUDENT LAMPS.

The nickel-plated "Perfection," the best and most popular lamp for study and reading..... $2.73

DECORATED CHINA.

Decorated Royal Brown PUNCH BOWLS, 7 quart size, beautifully decorated by hand and stippled with gold, worth $2.50, for $1.49
Decorated China Cuspidores at prices ranging from..... 39c. to $4.98

GLASSWARE.

Real Cut Glass Decanters, flute necks and star bottoms, only.....49c.
Thin blown Crystal Tumblers, from..... 36c. per doz. upward
Initials engraved to order on these goods when desired.

THE SENATE AND OTHER OFFICERS OF INSTRUCTION AND GOVERNMENT.

GENERAL ALPHABETICAL LIST.

HENRY C. AHLBORN, M.D., 258 Marlborough Street,
School of Medicine ..... PATHOLOGY AND THERAPEUTICS.
HOMER ALBERS, LL.D , 199 Washington Street,
School of Law ..... BILLS AND NOTES, COMMON LAW PLEADING.
F. E. ALLARD, 33 Hancock Street,
School of Medicine (newly appointed) .. INSTRUCTOR IN PHYSIOLOGY.
CHARLES ALMY, LL.B., 50 State Street,
School of Law ..... MORTGAGES AND LIENS.
HERMAN BABSON, A.B., Amherst,
College of Agriculture ..... ENGLISH.
FOY SPENCER BALDWIN, PH.D., R.P.D., 126 Bowdoin Street,
College of Liberal Arts ..... POLITICAL AND SOCIAL SCIENCE.
RALPH W. BARTLETT, LL.B., Exchange Building,
School of Law ..... REAL PROPERTY.
GEORGE H. BARTON, SC.B., 244 Massachusetts Avenue,
College of Liberal Arts ..... INSTRUCTOR IN GEOLOGY.
FREDERICK P. BATCHELDER, M.D., 232 Massachusetts Avenue,
School of Medicine ..... INSTRUCTOR IN PHYSIOLOGY.
MARY K. BAYNUM, M.D., 14 Hancock Street,
School of Medicine ..... ASSISTANT DEMONSTRATOR IN ANATOMY.
HOWARD P. BELLOWS, M.D., 229 Berkeley Street,
School of Medicine ..... OTOLOGY.
EDMUND H. BENNETT, LL.D., 10 Tremont Street,
School of Law ..... DEAN.
SAMUEL C. BENNETT, A.B., LL.B., 10 Tremont Street,
School of Law ..... ASSISTANT DEAN.
JOSIAH H. BENTON, JUN., 265 Newbury Street,
School of Law ..... RAILROADS AND CORPORATIONS.
CH. H. L. N. BERNARD, 12 Westland Avenue,
College of Liberal Arts ..... INSTRUCTOR IN FRENCH.

MELVILLE M. BIGELOW, PH.D., 209 Washington Street,
School of Law ..... BILLS, NOTES AND TORTS.
HELEN L. BLACKWELL, Newton,
College of Liberal Arts ..... INSTRUCTOR IN CALISTHENICS.
ALONZO BOOTHBY, M.D., Brookline,
School of Medicine ..... SURGERY AND SURGICAL DIAGNOSIS.
BORDEN P. BOWNE, 380 Longwood Avenue,
College of Liberal Arts ..... PHILOSOPHY.
School of All Sciences ..... DEAN.
HERBERT D. BOYD, M.D., 669 Tremont Street,
School of Medicine ..... ASSISTANT IN ANATOMY.
J. EMMONS BRIGGS, M.D., 240 Massachusetts Avenue,
School of Medicine ..... INSTRUCTOR IN SURGERY.
WILLIAM P. BROOKS, SC.B , Amherst,
College of Agriculture ..... AGRICULTURE.
PERCY G. BROWNE, M.D., 28 Saratoga Street,
School of Medicine ..... ASSISTANT IN CHEST DISEASES.
AUGUSTUS H. BUCK, A.M., Wellesley,
College of Liberal Arts ..... GREEK.
MARCUS D. BUELL, A.M., S.T.D., 70 Mount Vernon Street,
School of Theology ..... DEAN.
EVERETT W. BURDETT, ESQ., Brookline,
School of Medicine ..... MEDICAL JURISPRUDENCE.
EDWIN E. CALDER, A.B., Providence, R. I.,
School of Medicine ..... CHEMISTRY.
HERBERT M. CHASE, LL.B., 42 Court Street,
School of Law ..... CONTRACTS.
HERBERT C. CLAPP, M.D., 11 Columbus Square,
School of Medicine ..... DISEASES OF THE CHEST.
J. WILKINSON CLAPP, M.D., 10 Park Square,
School of Medicine ..... LECTURER ON PHARMACEUTICS.
JOHN L. COFFIN, M.D., West Medford,
School of Medicine ..... DERMATOLOGY.
JUDSON B. COIT, PH.D., Newton Centre,
College of Liberal Arts ..... MATHEMATICS.
EDWARD P. COLBY, M.D., 229 Boylston Street,
School of Medicine ..... NERVOUS DISEASES.
EDWARD COLLINS, JUN., SC.B.,
College of Liberal Arts ..... INSTRUCTOR IN PHYSICS.

FRED S. COOLEY, Sc.B., Amherst,
College of Agriculture.....FARM SUPERINTENDENT.
MARION COON, M.D., Boston,
School of Medicine..INST'R IN ZOÖLOGY AND COMP'TIVE ANATOMY.
CHARLES R. CROSS, Sc.B., Norfolk House,
College of Liberal Arts.....PHYSICS.
J. T. CUTLER, M.D., 633 Warren Street, Roxbury,
School of Medicine.....ASSISTANT DEMONSTRATOR IN ANATOMY.
LOUIS DERR, A.M., Sc.B.,
College of Liberal Arts.....INSTRUCTOR IN PHYSICS.
WALTER M. DICKINSON, 1st Lieut. 17 Infan., U.S.A., Amherst,
College of Agriculture.....MILITARY SCIENCE AND TACTICS.
DANIEL DORCHESTER, JUN., PH.D., 6 Ellery Street, Cambridge,
College of Liberal Arts.....ENGLISH LITERATURE.
GEORGE H. EARL, M.D., 18 Huntington Avenue,
School of Medicine.....INSTRUCTOR IN OBSTETRICS.
NATHANIEL W. EMERSON, M.D., 601 Boylston Street,
School of Medicine.....LECTURER ON MINOR SURGERY.
GEORGE H. FALL, PH.D., LL.B., Malden,
College of Liberal Arts.....LECTURER IN ROMAN LAW.
CHARLES H. FERNALD, PH.D., Amherst,
College of Agriculture ..... ZOÖLOGY, VETERINARY SCIENCE.
EDWARD R. FLINT, PH.D., Amherst,
College of Agriculture .....CHEMISTRY.
WILLIAM B. FRENCH, A.M., 89 State Street,
School of Law .....INSOLVENCY.
WILBUR B. FRENCH, M.D., 137 West Newton Street,
School of Medicine.....ASSISTANT DEMONSTRATOR OF ANATOMY.
JAMES GEDDES, JUN., PH.D., Mount Vernon Street,
College of Liberal Arts.....FRENCH, ITALIAN, SPANISH.
CHARLES A. GOESSMAN, PH.D., Amherst,
College of Agriculture.....CHEMISTRY.
HENRY H. GOODELL, LL.D., Amherst,
College of Agriculture.....PRESIDENT.
FRANK GOODWIN, A.M., LL.B., 28 State Street,
School of Law.....REAL PROPERTY.
FREDERICK W. HALSEY, M.D., 272 Newbury Street,
School of Medicine.....LECTURER.
WILLIAM T. HARRIS, LL.D., Washington, D. C.,
School of All Sciences.....EXAMINER IN PEDAGOGICS.

JOSEPH W. HAYWARD, M.D., Taunton,
School of Medicine.....LECTURER ON FRACTURES, ETC.
MARY S. HORNBY, M.D., 780 Dudley Street,
School of Medicine.....ASSISTANT DEMONSTRATOR IN ANATOMY.
WILLIAM E. HUNTINGTON, PH.D., S. T. B., Newton Centre,
College of Liberal Arts.....DEAN.
ALPHEUS HYATT, SC.B., 7 Avon Street, Cambridge,
College of Liberal Arts.....BIOLOGY AND ZOÖLOGY.
WILLIAM L. JACKSON, M.D., 86 Dudley Street,
School of Medicine.....LECTURER ON ELECTRO-THERAPEUTICS.
CHARLES F. JENNEY, LL.B., 199 Washington Street,
School of Law.....MASSACHUSETTS PRACTICE.
JOHN W. LINDSAY, S. T. D., West Newton,
School of Theology.....PROFESSOR EMERITUS.
THOMAS B. LINDSAY, PH.D., West Newton,
College of Liberal Arts.....LATIN AND SANSCRIT.
RICHARD S. LULL, A.B., Amherst,
College of Agriculture.....ZOÖLOGY.
ROBERT W. LYMAN, LL.B., Amherst,
College of Agriculture.....LECTURER ON FARM LAW.
SAMUEL T. MAYNARD, SC.B., Amherst,
College of Agriculture.....BOTANY AND HORTICULTURE.
EDWARD L. MELLUS, M.D.,
School of Medicine.....LECTURER ON PATHOLOGY.
HENRY C. MERWIN, LL.B., 40 Water Street,
School of Law.....JURISDICTION OF FEDERAL COURTS.
GEORGE F. MILLS, A.M., Amherst,
College of Agriculture.....ENGLISH.
HINCKLEY G. MITCHELL, PH.D., S.T.D., 29 West Cedar Street,
School of Theology.....SEMITIC LANGUAGES.
GEORGE K. MORRIS, S.T.D., Newton,
School of Theology.....DOGMATIC THEOLOGY.
CHARLES L. NICHOLS, M.D., Worcester,
School of Medicine...LECTURER ON HISTORY AND METHODOLOGY.
WILLIAM H. NILES, PH.B., A.M., 10 Linden Street, Cambridge,
College of Liberal Arts.....GEOLOGY.
HORACE PACKARD, M.D., 362 Commonwealth Avenue,
School of Medicine.....SURGERY.
JAMES B. PAIGE, V.S., Amherst,
College of Agriculture.....VETERINARY SCIENCE.

NATHANIEL EMMONS PAINE, M.D., West Newton,
School of Medicine.....LECTURER ON INSANITY.
FRANK PARSONS, LL.B., 10 Tremont Street,
School of Law.....INSURANCE.
JOHN H. PAYNE, M.D., Pierce Building,
School of Medicine.....DISEASES OF THE EYE.
FREDERICK B. PERCY, M.D., Brookline,
School of Medicine.....MATERIA MEDICA.
MARSHALL LIVINGSTON PERRIN, PH.D., Wellesley Hills,
College of Liberal Arts.....GERMAN AND ANGLO-SAXON.
THOMAS E. POPE, A.M., Brighton,
College of Liberal Arts.....CHEMISTRY.
A. HOWARD POWERS, M.D., 352 Massachusetts Avenue,
School of Medicine.....DEMONSTRATOR.
CHARLES S. RACKEMANN, LL.B., 23 Court Street,
School of Law.....CONVEYANCING.
HARRET A. REEVES, M.D., 163 Huntington Avenue,
School of Medicine.....ASSISTANT DEMONSTRATOR IN ANATOMY.
CONRAD RENO, LL.B., 67 Equitable Building,
School of Law.....THESES.
GEORGE B. RICE, M.D., 229 Berkeley Street,
School of Medicine.....LECTURER ON DIETETICS.
FRANK C. RICHARDSON, M.D., 601 Boylston Street,
School of Medicine.....ASSISTANT IN NERVOUS DISEASES.
C. W. RISHELL,
School of Theology.....HISTORICAL THEOLOGY.
JOHN A. ROCKWELL, M.D.,
School of Medicine.....PHYSIOLOGY.
CHARLES THEODORE RUSSELL, A.M., Exchange Building,
School of Law.....EVIDENCE, PLEADING, ETC.
JAMES SCHOULER, LL.D., 60 Congress Street,
School of Law.....BAILMENTS, DOMESTIC RELATIONS.
HENRY C. SHELDON, S.T.D., West Newton,
School of Theology.....SYSTEMATIC THEOLOGY.
J. HEBER SMITH, M.D., 279 Dartmouth Street,
School of Medicine.....MATERIA MEDICA.
JOSEPH R. SMITH, LL.B., 5 Tremont Street,
School of Law.....EVIDENCE.
RALPH E. SMITH, SC.B., Amherst,
College of Agriculture.....INSTRUCTOR IN GERMAN AND BOTANY.

WINFIELD S. SMITH, M.D., 124 West Newton Street,
School of Medicine.....LECTURER ON ANATOMY.
GEORGE R. SOUTHWICK, M.D., 1131 Massachusetts Avenue,
School of Medicine.....OBSTETRICS.
FREDERICK D. STACKPOLE, M.D., 24 Kenilworth Street,
School of Medicine.....LIBRARIAN.
LEVI STOCKBRIDGE, Amherst,
College of Agriculture....HONORARY PROFESSOR OF AGRICULTURE.
GEORGE E. STONE, PH.D., Amherst,
College of Agriculture.....BOTANY.
JOHN P. SUTHERLAND, M.D., 295 Commonwealth Avenue,
School of Medicine.....ANATOMY.
GEORGE R. SWASEY, LL.B., 39 Court Street,
School of Law.....SALES.
I. TISDALE TALBOT, M.D., 685 Boylston Street,
School of Medicine.....DEAN.
WINTHROP T. TALBOT, M.D., 685 Boylston Street,
School of Medicine.....INSTRUCTOR IN PATHOLOGY.
JOSEPH R. TAYLOR, A.M., Sacramento Street, Cambridge,
College of Liberal Arts.....GREEK AND LATIN.
CHARLES H. THOMAS, M.D., Cambridge,
School of Medicine.....LECTURER ON SANITARY SCIENCE.
A. H. THORNDIKE,
College of Liberal Arts.....INSTRUCTOR IN MATHEMATICS.
MAURICE W. TURNER, M.D., Brookline,
School of Medicine.....ASSISTANT IN PATHOLOGY.
CHARLES H. TYLER, LL.B., 199 Washington Street,
School of Law.....LANDLORD AND TENANT.
JOHN H. URICH, M.D., 432 Columbus Ave.,
School of Medicine.....ASSISTANT DEMONSTRATOR IN ANATOMY.
BALFOUR H. VAN VLECK, SC.B., Andover,
College of Liberal Arts.....LECTURER ON BIOLOGY.
CHARLES S. WALKER, PH.D., Amherst, PASTOR,
College of Agriculture....MENTAL SCIENCE, POLITICAL ECONOMY.
CLARENCE D. WARNER, SC.B., Amherst,
College of Agriculture.....MATHEMATICS AND PHYSICS.
WILLIAM F. WARREN, S.T.D., LL.D., 329 Broadway, Cambridge,
University.....PRESIDENT.
WILLIAM MARSHALL WARREN, PH.D., 329 Broadway, Cambridge,
College of Liberal Arts....ASSISTANT PROFESSOR OF PHILOSOPHY.

A. COURTNAY WASHBURNE, Amherst,
College of Agriculture.....MATHEMATICS.
ALONZO R. WEED, LL.B., 113 Devonshire Street,
School of Law.....EQUITY.
CHARLES WELLINGTON, PH.D., Amherst,
College of Agriculture.....CHEMISTRY.
ARTHUR H. WELLMAN, LL.B , 40 Water Street,
School of Law.....EQUITY.
CONRAD WESSELHOEFT, M.D., 661 Boylston Street,
School of Medicine.....PATHOLOGY AND THERAPEUTICS.
WALTER WESSELHOEFT, M.D., 176 Commonwealth Avenue,
School of Medicine.....OBSTETRICS.
SARAH SWEET WINDSOR, M.D., 138 Marlborough Street,
School of Medicine.....LECTURER ON DISEASES OF CHILDREN.
HELEN L. F. WRIGHT, M.D., 201 Clarendon Street,
School of Medicine.....LECTURER ON GYNÆCOLOGY.
HENRY A. WYMAN, LL.B., Exchange Building,
School of Law.....CRIMINAL LAW.

OTHER OFFICERS.

SARAH J. BARNEY . . .ASSISTANT LIBRARIAN, SCHOOL OF MEDICINE.
HUGH H. BENTON,.....ASSISTANT LIBRARIAN, SCHOOL OF LAW.
WILLIAM H. BLATT.....ASSISTANT LIBRARIAN, SCHOOL OF LAW.
BLISS P. BOULTENHOUSE, PROCTOR, COLLEGE OF LIBERAL ARTS.
FREDERIC N. CHANDLER.....RECORDER, SCHOOL OF LAW.
ELLA L. CHASE.....PROCTOR, COLLEGE OF LIBERAL ARTS.
GEORGE M. CHURCHILL...PROCTOR, COLLEGE OF LIBERAL ARTS.
M ELMA DAME, ASSISTANT LIBRARIAN, COLLEGE OF LIBERAL ARTS.
WILLIAM M. DEAN.....RECORDER, SCHOOL OF LAW.
MARSHALL B. EVANS.....PROCTOR, COLLEGE OF LIBERAL ARTS.
MARY E. HANKS.....ASSISTANT LIBRARIAN, SCHOOL OF MEDICINE.
WILLIAM HOAG.....ASSISTANT LIBRARIAN, SCHOOL OF LAW.
J. EDWARD JOHNSON..ASST. LIBRARIAN, SCHOOL OF THEOLOGY.
MARY R. LAKEMAN.....LIBRARIAN, SCHOOL OF MEDICINE.
JAMES R. LARKIN.....DEAN'S CLERK, SCHOOL OF LAW.
ROSCOE E. LEARNED, SECRETARY AND LIBRARIAN, SCHOOL OF LAW.
WALLACE D. LOVELL.....ASSISTANT TREASURER.
FRANKLIN OREHEISER.....RECORDER, SCHOOL OF LAW.
GEORGE A. SMITH .....ASSISTANT LIBRARIAN, SCHOOL OF LAW.
GEORGE H. SMITH.....ASSISTANT LIBRARIAN, SCHOOL OF LAW.
SUSAN C. SPARKS.....SECRETARY AND CLERK.
ALMA M. WHITMAN .....PROCTOR, COLLEGE OF LIBERAL ARTS.

GENTS

Have Your Gloves

Fitted to the Hand

AT

MacDonnell's

Glove Store,

Cor. Temple Place

And Washington Street.

Removal.

After Jan. 1,

Tremont Temple.

THE COLLEGE OF LIBERAL ARTS.

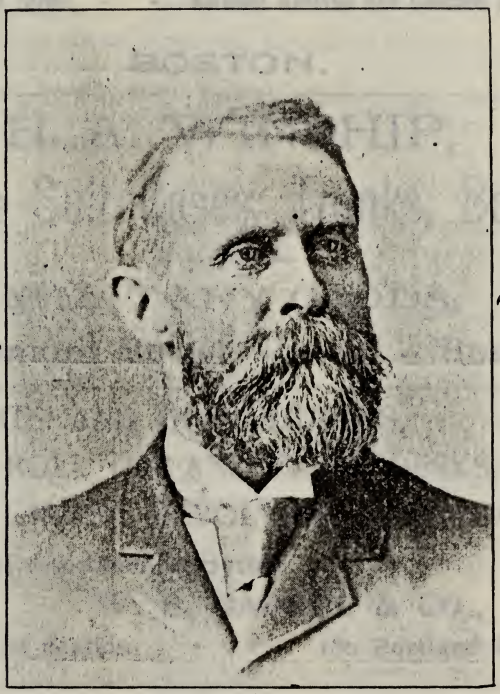

DEAN HUNTINGTON.

HARVEY BLUNT,

Confectioner and Caterer,

715 Tremont Street - - Between Rutland and Concord Squares.

BOSTON.

H. A. WINSHIP,

Dress Suit Cases, Trunks, Bags

— AND —

MILITARY GOODS,

16 Tremont Street - - - - Boston.

STUDENTS' AND OFFICE DESKS,
ROLL TOP AND TABLE DESKS,
CHAIRS, REVOLVING BOOK CASES.

The largest assortment in Boston.

W. B. BADGER & CO.,

Near Union Station. 180 Portland Street.

G. P. RAYMOND,

Costume Parlors,

21 PEMBERTON SQUARE - - - BOSTON, MASS.

Costumes for Masquerades, Old Folks' Concerts, Private Theatricals, Tableaux, etc.

List of Students.

COLLEGE OF LIBERAL ARTS.

"S" in fourth column denotes that the student is pursuing a Special course; P. G., a Post Graduate course.

Streets in "Present Address" column refer to Boston streets; (*) Asterisks in this column denote that the street is in the same town or city as the residence.

Name.	*Residence.*	*Present Address.*	*Year.*
Abbott, Alice C.	Danvers.	Danvers.	2
Adams, Mary E.	South Boston.	194 Dorchester St.*	S
Adams, Louise	South Boston.	194 Dorchester St.*	1
Aldrich, Bertha E.	Westboro.	21 Claremont Pk.	S
Andrews, John H.	Lynn.	182 Washington St.*	2
Andrews, Marion E.	Lynn.	182 Washington St.*	1
Armstrong, Helen M.	Winchester.	Winchester.	4
Atwater, Bertha J.	Newburyport.	Newburyport.	S
Atwood, Anjanette G.	N. Cambridge.	5 Chester St.*	2
Atwood, Josephine	East Boston.	126 Princeton St.*	1
Bagley, Blanche A.	St. Johnsbury, Vt.	6 Ellery St., Camb.	1
Baldwin, Leon E.	Lynn.	1 Laurel St.*	3
Baldwin, Mary E.	Naugatuck, Ct.	68 Warrenton St.	S
Bancroft, Ethel P.	Stoneham.	110 Elm St.*	2
Barnes, Louise	So. Boston.	194 Dorchester St.*	1
Barnes, Mary E.	Malden.	46 Orchard St.*	3
Barrows, Edith M.	Somerville.	6 Caldwell Ave.*	S
Bartlett, Sara M.	Rockland, Me.	21 Claremont Pk.	4
Bayley, James H., Jr.	Braintree.	Ash St.*	3
Bell, George W.	Jacksonville, Fla.	9 Temple St.	3
Bidwell, Charles A.	Boston.	17 Dwight St.	1
Bigelow, Alice H.	Jamaica Plain	2 Warren Sq.*	1
Blakslee, Mabel M.	Brookline.	Mason Terrace.*	S
Blaisdelle, Sarah L.	Rockland.	Church St.*	S
Blanchard, Mrs. M. C.	Boston.	158 W. Brookline St.	S
Bonart, Bertha S.	Ashland.	Ashland.	3
Boultenhouse, Bliss P.	Roxbury.	5 Howard Pl.*	3
Bradbury, H. Edith	Melrose.	296 Main St.*	S
Bradford, Annie H.	Abington.	Abington.	2
Bradlee, Eva M.	Milton.	Eliot St.*	1
Bragdon, Lillian A.	E. Boston.	56 Bennington St.*	3
Brainerd, Frances V.	Middlebury, Vt.	66 Pinckney St.	2
Briggs, Winifred P.	Somerville.	9 Winter Hill Circle.	S
Britton, Ethel G.	Springfield, Vt.	51 High St., Charlestown.	3
Brophy, Alice A.	Milton.	Pleasant St.*	1
Brown, Grace N.	Somerville.	9 Thurston St.*	4
Brown, Irma L.	Brookline.	Cypress St.*	S
Brown, Margaret J.	Dorchester.	Bernard St.*	1
Bryant, Lillian T.	Medfield.	42 Stanton St., Dorchester.	4

Name.	*Residence.*	*Present Address.*	*Year.*
Buchard, Florence M.	Framingham Centre.	Framingham Centre.	S
Bugbee, Lucius H.	Cattaraugus, N. Y.	72 Mt. Vernon St.	3
Burbank, Susan F.	Lowell.	9 Waltham St.*	1
Burnham, Edith	Bridgton, Me	Hoffman House, Berkeley St.	S
Burrill, Alice E.	Rockland.	43 Webster St.*	S
Burns, Annie E.	Quincy.	20 Payne St.*	S
Busiel, Bessie M.	Cambridgeport.	1537 Cambridge St.*	1
Came, Clara L.	Somerville.	70 Central St.*	1
Carroll, Francis M.	Ware.	1485 Washington St.	2
Cattern, Joseph F.	San Francisco.	9 Temple St.	4
Cavanagh, Nellie B.	Marlboro.	19 Central St.*	S
Center, Harry B.	Gloucester.	31 East Newton St.	1
Chadbourne, S. Marion	Wakefield.	Broadway.*	3
Chadwick, Olive F.	Bucksport, Me.	76 Pinckney St.	S
Chadwick. Mary D.	Houlton, Me.	5 Hancock St.	S
Chamberlain, Katherine	Bangor, Me.	27 St. James Ave.	3
Chamberlain, Marion L.	Bangor, Me.	27 St. James Ave.	3
Chase, Almy	Manchester, N. H.	108 LaFayette St., Salem.	4
Chase, Ella L.	Randolph.	Randolph.	3
Chase, Josephine A.	Brockton.	111 Summer St.*	2
Chase, Pearl C.	Stoneham.	39 Lincoln St.*	3
Chivers, Ida	Amesbury.	5 Hancock St.	S
Churchill, George M.	Elmwood.	9 Temple St.	4
Clark, Marion E.	Brockton.	325 N. Maine St.*	1
Clark, Rose M.	Greenville, Ohio.	3 Ashburton Pl.	S
Clement, Carrie L.	Roslindale.	110 Ashland St.*	3
Cody, Catharine F.	Whitman.	10 Crescent St.*	1
Cole, Ada A.	Somerville.	136 Perkins St.*	S
Cole, Edith L.	East Somerville.	42 Everett Ave.*	4
Cole, Marion L.	Worcester.	16 Leonard Ave., Camb.	2
Collins, May D.	Westerly, R. I.	129 W. Concord St.	3
Conant, Virginia A.	Cherry Valley.	53 W. Dale St., Roxbury.	S
Converse, Stella A.	Newton Highlands.	85 Erie Ave.	4
Cooke, Clara B.	Newtonville.	Prescott St.*	1
Crawford, Grace M.	East Boston.	56 Eutaw St.*	S
Crawford, Howard T.	Boston.	Columbus Sq.	4
Crawford, Kendrick P.	Woburn.	Woburn.	2
Crocker, Bertha W.	Salem.	34 Waler St.*	3
Crocker, Eloise H.	Hyannis.	65 Pinckney St.	3
Crosby, H. Gertrude	Bangor, Me.	32 Union Park.	2
Currier, George B.	Winchester.	13 Grove St.*	1
Cushing, Constance J.	Boston.	170 Newbury St.	S
Dagemann, Marie E.	Everett.	Everett.	1
Daggett, Emma C.	Somerville.	23 Hudson St.*	1
Dahl, Frederick W.	Roxbury.	25 Walnut Pk.*	1
Dame, Helen M.	Lynn.	10 Bedford St.*	4
Daniels, Ella L.	Somerville.	50 Spring St.*	4
Davis, Annie W.	Roxbury.	3 Kearsarge Ave.*	1
Davis, Theodore L.	Quiessett.	6 Ashburton Pl.	1
Delano, Charles C.	Marion.	9 Temple St.	2
Dempsey, Bertha M.	West Fitchburg.	532 Tremont St.	S
Ditmars, J. Florence	Woburn.	21 Bow St.*	S
Dodge, Esther S.	Cambridgeport.	15 Cottage St.*	3
Donegan, Mary H.	N. Abington.	47 North Ave.*	S
Dorchester, Mary W.	Cambridge.	6 Ellery St.*	1
Doran, Laura B.	Waltham.	Waltham.	2

Name.	*Residence.*	*Present Address.*	*Year.*
Douglas, Mrs. Rena	Cambridge.	20 Gray St.*	S
Dowling, Elizabeth C.	Newton Centre.	Beacon St.*	3
Eaton, Margaret E.	Reading.	Main St.*	2
Edson, Lottie H.	Barnstable.	654 Tremont St.	S
Ela, Grace E.	Natick.	5 Clarendon St.	4
Eldridge, Helen A.	Somerville.	88 Pearl St.*	S
Enman, James E.	Magnolia.	6 Allston Place.	3
Evans, Marshall B.	Roslindale.	Roslindale.	4
Eveleth, Florence	Cambridge.	18 Martin St.*	3
Fallows, Sarah H.	Southbride.	115 Berkeley St.	3
Farrar, Lillian K. P.	Newton Centre.	Langley Road.	4
Felch, J. Edwin	No. Natick.	No. Natick.	2
Fitz, Mabel A.	Somerville.	335 Broadway.*	2
Flagg, Florence N.	Boston.	177 Berkeley.	1
Flint, Susie M.	Melrose.	20 Chestnut Park.*	4
Floyd, Edith L.	Chelsea.	117 Walnut St.*	2
Fogg, Edith A.	E. Rochester, N. H.	60 Essex St., Chelsea.	1
Forbes, Helen	Lynn,	36 Tudor St.*	2
Fox, Grace I.	Dorchester.	54 Monadnock St.*	4
Gammons, Jennie M.	So. Middleboro.	Watertown.	2
Gardner, Grace E.	Walpole.	Kendall St.*	1
Gardner, Lucy A.	Jamestown, R. I.	115 Berkeley St.	2
Gary, Helen N.	Columbia, S. C.	Waverly House, Ch'lst'n.	1
Gifford, Alliston B.	W. Falmouth.	6 Ashburton Pl.	2
Gilchrist, Olive B.	Melrose.	148 Bellevue Ave.*	2
Glover, Lena A.	Danvers.	Danvers.	3
Goodwin, Wesley S.	So. Berwick, Me.	9 Temple St.	4
Goulding, Carrie M.	Roxbury.	1 Kalada Pk.*	1
Gove, John F.	Raymond, N. H.	9 Temple St.	4
Greany, Ellen M.	Quincy.	14 Elm St.*	1
Gray, Annie J.	Hinsdale, N. H.	3 Joy St.*	2
Gray, Ella D.	Somerville.	147 Walnut St.*	S
Gray, Marion	Cambridge.	140 Magazine St.*	3
Grant, Elihu	Malden.	413 Cross St.*	2
Greene, Agnes J.	E. Cambridge.	Otis St.*	S
Griffiths, Grace L.	Washington, D. C.	23 St. James Ave.	S
Grose, Annie J.	Cambridge.	83 Prospect St.*	S
Gullet, Ida B.	Lincoln, Ill.	70 Mt. Vernon St.	S
Hadley, Mary E.	Arlington Heights.	Arlington Heights.	4
Hall, Emily A.	Cambridgeport.	Inman St.*	4
Hall, Frances E.	Boston.	40 Berkeley St.	S
Ham, Neva B.	Malden.	61 Church St.*	2
Hancock, Maude B.	Boston.	98 Dartmouth St.	4
Hanley, Sadie E.	Newton Centre.	Newton Centre.	1
Harris, Eliza L.	Barnstable.	3 Joy St.	2
Hartwell, Allen A.	Milford.	6 Ashburton Pl.	1
Hatch, Edna L.	Concord.	Concord.	1
Hatch, Annie C.	Winchester.	Winchester.	3
Heath, Rose E.	W. Medford.	31 Jerome St.*	3
Henderson, Laura G.	Dorchester.	Pierce Ave.*	3
Hill, Nellie B.	Malden.	31 Spruce St.*	2
Hill, Winifred G.	Watertown.	9 Fifield St.	2
Hildreth, Fannie S.	Wellesley Hills.	Wellesley Hills.	S
Hinckley, C. Hervey	Sandwich.	9 Temple St.	4
Hinckley, Henrietta	Boston.	159 W. Brookline St.	S
Hindle, Henry	New Zealand.	98 Waltham St.	1

Name.	*Residence.*	*Present Address.*	*Year.*
Hirshberg, Bertha F.	Brookline.	1553 Beacon St.*	S
Hobbs, Addie B.	Essex.	Essex.	S
Hodge, Alice M.	Waltham.	Waltham.	1
Hodge, William H.	Waltham.	95 Robbins St.*	1
Hodgkins, Grace L.	Somerville.	188 Central St.*	S
Hoffman, Caroline S.	W. Somerville.	45 Newbury St.*	1
Hodgdon, Maude H.	Somerville.	57 Montrose St.*	4
Holbrook, L. Florence	Framingham.	Framingham.	1
Hood, Mercy M.	Melrose.	148 Myrtle St.*	2
Hosmer, Blanche E.	Medford.	Medford.	4
Hosmer, Frederick C.	Somerville.	Somerville.	3
Howe, F. Maude	Worcester.	45 Hancock St.	3
Hulburd, Elizabeth A.	Malden.	63 Columbia St.*	1
Humphrey, Alice B.	Danvers.	Collins St.*	1
Hunt, Mattie E.	Brockton.	53 Market St.*	2
Hurd, Cecil E.	Harmony, Me.	28 Maplewood, Malden.	3
Ishii, Yeizo	Shimosa, Japan.	1055 Beacon St., Brookline.	S
Jenks, Elizabeth N.	Dorchester.	1709 Dorchester Ave.*	1
Jenness, Ella G.	Haverhill.	7 Walnut St.	2
Jones, Bertha M.	Cambridge.	283 Windsor.*	1
Jones, Charles A.,	Chelsea.	25 Washington Ave.*	1
Jones, Clarence H.	Roxbury.	9 Temple St.	2
Jones, Maro B.	Harwich.	80 Pinckney St.	1
Jordan, Ray V.	Roxbury.	8 Gannett St.*	1
Josselyn, Freeman M., Jr.	Boston.	310 Commonwealth Ave.	1
Junkins, Bertha L.	Lawrence.	17 Leonard Ave., Camb.	2
Kerkhoff, Josephine M.	Cambridgeport.	176 Prospect St.	S
Kelliher, Morris F.	Thorndike.	1485 Washington St.	1
King, Edward S.	Roxbury.	11 Leyland St.*	1
Kinney, Leonore W.	Roxbury.	576 Warren St.*	1
Kneeland, Bertha E.	Sprague's Mills, Me.	75 River St., Camb.	1
Lamont, Mary A.	Somerville.	43 Heath St.*	1
Langton, Joseph F.	Montreal, Que.	46 Cushing St., Waltham.	S
Lavalette, Ernest B.	Dorchester.	151 Hancock St.*	4
Lawrence, A. Mae	Worcester.	50 Madison St., Somerville.	2
Legg, Ernest A.	Woburn.	Woburn.	2
Leonard, W. Ellery C.	Bolton.	9 Temple St.	2
Lewis, Lila B.	Reading.	Pearl St.*	4
Libby, Laura A.	Waltham.	252 Crescent St.*	1
Lincoln, Frederick H.	Cambridge.	76 Prospect St.*	1
Lindsay, Lennox H.	West Newton.	West Newton.	1
Luther, Martha P.	South Boston.	416 Fifth St.*	1
Lyon, Oliver L.	Greencastle, Ind.	1 St. James Terrace.	S
MacGregory, Ruth J.	Somerville.	17 Everett Ave.*	2
MacLellan, Viola M.	Winchester.	Winchester.	3
Mandell, Alice I.	Newton.	177 Washington St.*	1
Mann, K. Isabel	Weymouth.	5 Vine St.*	4
Mansfield, Frederick J. H.	Brookline.	Osborn Road.*	2
Mark, Grace A.	Gilsum, N. H.	417 Mass. Ave., C'mbgpt.	S
Maroney, A. Teresa	Lynn.	52 Collins St.*	2
Marr, Lillian G.	Gloucester.	45 Hancock St.	S
Marsh, Frank W.	Barnstead, N. H.	79 Appleton St.	2
Marshall, Bessie A.	Chelsea.	41 Addison St.*	2
Marvel, Bertha P.	Taunton.	80 Berkeley St.	S
Marvin, Lura L.	Alburgh, Vt.	8 Wayland St., Dorchester.	1
Mason, John	Clinton.	6 Ashburton Pl.	4

Name.	*Residence.*	*Present Address.*	*Year.*
May, Corinne E.	Lynn.	170 Essex St.*	1
Mayberry, Edith A.	Biddeford, Me.	158 W. Concord St.	1
McCane, Edith M.	Newton Highlands.	Newton Highlands.	S
McClure, Ralph W.	Chicago, Ill.	12 Somerset St.	2
McCormack, John W.	Cohasset.	Cohasset.	1
McCormack, Sarah L.	Cohasset.	Cohasset.	1
McIntire, Elizabeth G.	Lawrence.	Lawrence.	3
McLam, May B.	Concord, N. H.	109 Summer St., Somerville.	3
Meagher, M. Alice	Wellesley Hills.	Wellesley Hills.	2
Meredith, Nellie M.	Everett.	41 Chelsea St.*	1
Merril, Edna F.	Cambridgeport.	129 Washington St.*	1
Merrill, Flora H.	Littleton.	20 Union Pk.	2
Mick, Suiva V.	Newton Centre.	Newton Centre.	S
Moore, Joseph R. H.	Framingham.	Framingham.	1
Morrill, J. Albert	Rochester, N. H.	6 Ashburton Pl.	4
Morrill, William E.	Derry, N. H.	60 Bowdoin St.	3
Morse, Agnes M.	Hopkinton.	Hopkinton.	2
Moses, Mabel L.	Dorchester.	74 Bowdoin St.*	1
Moulton, Lillian B.	Dorchester.	5 Cottage Side.*	2
Newell, Walter S.	Brimfield.	Quincy.	P. G.
Newhall, Bessie L.	Lynn.	489 Lynnfield St.*	1
Newhall, Grace N.	Lynn.	489 Lynnfield St.*	1
Nichols, Bessie L.	Wilbraham.	Newtonville.	2
Norman, Bessie H.	Roxbury.	5 Highland Pl.*	2
North, Hazel	Boston.	30 Appleton St.	1
Noyes, Clara L.	Boston.	30 Dartmouth St.	1
Oliver, Albert I.	East Saugus.	11 Ballard St.*	1
Opdyke, Florence M.	Jersey City, N. J.	22 Joy St.	2
Osgood, Minnie G.	E. Saugus.	73 Chestnut St.	1
Osborn, Eliza P.	Peabody.	8 Shaw St.*	4
Osborn, Ethel B.	Salem.	22 Lynde St.*	S
Packard, Ida May	Mansfield.	West St.*	1
Parker, Frederick	Sherman Mills, Me.	55 Beech Glen St., Rox'y.	1
Parker, Mary W.	West Medford.	6 Laurel St.*	S
Parker, Miriam H.	W. Barnstable.	654 Tremont St.	1
Parkis, Alice L.	Uxbridge.	Uxbridge.	S
Parrot, William J., Jr.	Boston.	230 Huntington Ave.	3
Peach, Robert W.	Quincy.	39 Quincy St.*	S
Perry, Ernest W.	St. Albans, Vt.	9 Temple St.	2
Pierce, Frances W.	Roxbury.	6 Rockland Ave.*	1
Plimpton, Emily E.	Boston.	68 Warrenton St.	1
Plimpton, Stanley W.	Sturbridge.	86 Hancock St., W. Somerville.	3
Pool, Lena B.	Lynn.	72 Johnson St.*	3
Potter, Caroline M.	Somerville.	157 Walnut St.*	S
Potter, Mildred G.	Dorchester.	768 Dudley St.*	1
Pride, Frank A.	Dorchester.	186 Bowdoin St.*	S
Pratt, Arthur P.	Medford.	Medford Hillside.	4
Putnam, Elizabeth P.	Lynn.	40 Fayette St.*	3
Rea, Ethelwyn A.	Malden.	1 Howard St.*	4
Reed, Carl B.	Ablington.	114 Washington St.*	1
Reed, Sarah E.	Roxbury.	224 Dudley St.*	4
Rice, E. Edith	Cambridge.	339 Broadway.*	S
Rice, Henry H.	E. Derry, N. H.	56 Myrtle St.	4
Rich, Martha L.	Norwood.	Norwood.	S
Rich, Mary F.	West Acton.	West Acton.	4
Richards, Bertha C.	Walpole.	Robbins' Hill.*	1

Name.	*Residence.*	*Present Address.*	*Year.*
Richardson, Guy	E. Haverhill, N. H.	60 Bowdoin St.	3
Ripley, Emma F.	Weston.	Weston.	3
Robbins, Raymond A.	New Bedford.	4 Ashburton Pl.	4
Ross, Viola A.	Walnut Hill.	Walnut Hill.	2
Ruston, William G.	Somerville.	95 Wallace St.*	1
Russell, Winnie W.	Woburn.	85 Montvale Ave.*	3
Rutan, Elizabeth Y.	Boston.	131 St. Botolph St.	P. G.
Ryan, John J.	Holbrook.	Belcher St.*	1
Ryan, Margaret E.	Hingham Centre.	Hingham Centre.	2
Salzer, Emma L.	LaCrosse, Wis.	5 Concord Sq.	S
Sanderson, Lucy F.	Newton Centre.	Newton Centre.	2
Sanborn, Herbert C.	Winchester.	7 Bulfinch Pl.	4
Sanborn, Mary E.	Brookline.	School St.*	S
Santom, Addie B.	Worcester.	117 Berkeley St.	2
Sawyer, Ida M.	W. Somerville.	284 Elm St.*	3
Seabury, Grace F.	Waltham.	63 Central St.*	4
Seager, Grace C.	Brighton.	Dighton Pl.	S
Sears, Annie L.	Melrose.	67 Wyoming Ave.*	1
Seidensticker, Helen B.	Cambridge.	95½ Inman St.*	S
Seller, Leila A.	Woburn.	33 Sherman Pl.*	1
Shattuck, Willard I.	Malden.	Cross St.	3
Shaughnessy, Charles S.	Ashland.	Ashland.	1
Sheldon, Herbert P.	West Newton.	383 Cherry St.	1
Sheridan, Margaret L.	Wellesley.	Wellesley Ave.*	1
Sherman, Florence L.	Barnstable.	Newtonville.	2
Shinn, Francis A.	Newton.	Newton.	S
Shute, Clara M.	Malden.	22 Cedar St.	S
Simpson, Frank L.	Lynn.	92 Washington St.*	2
Sites, Elsie M.	Newton.	19 Wesley St.*	1
Small, Arthur W.	No. Truro.	366 Commonwealth Ave.	2
Small, Hila H.	Somerville.	13 Franklin St.*	4
Smallidge, Lila B.	N. E. Harbor, Me.	Hoffman House, Berkeley St.	1
Smith, Amy D.	Boston Harbor.	Fort Warren.*	S
Smith, June	E. Boston.	21 Chelsea St.*	1
Snow, Grace M.	Winchester.	Marion St.*	3
Snow, Lucia A.	Dorchester.	91 Bloomfield St.*	2
Snow, Mary E.	Westfield.	22 Joy St.	1
Sparks, Mary S.	Lee.	12 Somerset St.	2
Sprague, Robert J.	Frankfort, Me.	72 Mt. Vernon St.	1
Staples, Alice B.	Salem.	22 Oliver St.*	1
Staples, Mabel T.	Dorchester.	27 Hopkins St.*	2
Stearns, Mary P.	Wilton, N. H.	109 Myrtle St.	4
Stetson, Carrie A.	Lakemills, Wis.	154 Newbury St.	S
Stevens, Josephine T.	Chelsea.	42 Grove St.*	1
Stickney, Mrs. S. A.,	Malden.	67 Summer St.*	S
St. George, Ida	Boston.	16 E. Brookline St.	3
Stockbridge, Bertha M.	Somerville.	33 Pinckney St.*	3
Stratton, Ralph R.	Lowell.	Lowell.	2
Stroup, Charles C.	Somerville.	53 Chester St.*	1
Templeton, Cora L.	Chelsea.	13 Gardner St.*	1
Thompson, Ada B.	Quincy.	163 Granite St.*	S
Thompson, Sarah A.	Newton Highlands.	14 Hartford St.*	S
Thompson, William S.	E. Boston.	E. Boston.	S
Thorne, Clifford J.	Iowa.	6 Ashburton Pl.	4
Tillson, Leonard O.	Middleboro.	Middleboro.	1
Towle, Ada J. M.	Newfield, Me.	58 Walnut St., Somerville.	1

Name.	*Residence.*	*Present Address.*	*Year.*
Townsend, Flora B.	Milford.	117 Berkeley St.*	1
Trask, Lydia P.	Peabody.	40 Franklin St.*	1
Trueblood, Lyra D.	Roxbury.	9 Crawford St.*	S
Tyacke, Margaret	Medford.	Forest St.*	3
Upham, Elizabeth W.	Chelsea.	14 Chestnut St.*	2
Wall, Bertha A.	Brighton.	27 Lincoln St.*	1
Wales, Amy H.	Randolph.	Randolph.	2
Wallace, Ethelwyn	Newport, R. I.	66 Pinckney St.	2
Ward, Grace E.	Lynn.	25 Arlington St.*	3
Watts, Cora E.	East Boston.	253 Lexington St.*	S
Watson, Arthur J.	Singapore, Malaysia.	72 Mt. Vernon St.	4
Webster, Florence I.	Haverhill.	110 Appleton St.	4
Webber, Mabel	Somerville.	16 Spring St.*	1
Wheeler, David S.	Gloucester.	Pinckney St.	1
White, Clara M.	Cambridge.	11 Worcester St.	S
Whalin, Edith F.	Randolph.	Randolph.	4
White, Mabel E.	Lynn.	10 Autumn St.	2
Whiting, Katharine A.	Roxbury.	637 Dudley St.	1
Whittier, Lucy B.	Boston.	40 Dartmouth St.	2
Whitman, Alma M.	Roxbury.	14 Cedar Park.*	4
Wight, Frank B.	Reading.	19 Federal St.*	4
Wilder, Charles W., Jr.	Wollaston.	Wollaston.	1
Wilkins, Frank H.	Somerville.	26 Brastow Ave.*	2
Wilkins, Lillian T.	Lynnfield Centre.	Lynnfield Centre.	3
Wilson, Florence M.	Gloucester.	139 W. River St., Hyde Park.	3
Wingate, Ina	E. Rochester, N. H.	109 Myrtle St.	4
Wonson, Gertrude H.	E. Gloucester.	126 Myrtle St.	4
Wonson, May G.	Gloucester.	6 Haskell St.	3
Woodruff, J. Grant	Salem, Ohio.	31 East Newton St.	1
Wood, Ruth C.	Dorchester.	3 Gleason St.*	3
Woods, Amy	W. Medford.	W. Medford.	S
Woodward, Luther B.	Lowell.	7 Bulfinch Pl.	4
Yager, Lewis	Hingham.	Hingham.	3
Youtz, James R.	Valley Junction, Iowa.	177 Wash. St., Quincy.	S

Methodist Book Concern.

Theological Books. *International Bibles.*

Waterman Fountain Pens. *Chautauqua Publications.*

Any Book in the Market furnished at Special Prices to Students.

CHAS. R. MAGEE, Manager, 38 Bromfield St., Boston.

A STUDENT'S EVERY WANT SUPPLIED AT THE

College Book Store.

BOSTON UNIVERSITY EMBOSSED STATIONERY, "FRAT." WRITING PAPERS.

Boston University Pins,

Sterling, $1.00. Gold Plate, $1.25. Solid Gold, $3.50.

SAVE MONEY BY ORDERING YOUR FRATERNITY PIN THROUGH US.

Fine Engraving and Stamping a Specialty.

LOWEST RATES. WORK DONE AT SHORT NOTICE.

WATERMAN IDEAL FOUNTAIN PENS, ETC., ETC.

CHRISTIAN PATRIOTISM.

Boston Music Hall Patriotic Lectures transferred . . . to . . . PEOPLE'S TEMPLE,

EVERY SUNDAY AT 2.30 P. M. **Columbus Ave., cor. Berkeley St.**

THE MUSIC HALL PATRIOTIC LECTURES

Were commenced over eight years ago, in the conviction that our noble Republic was gradually drifting into the control of a foreign and alien power. This power, allied with a great political party, under the control of unscrupulous politicians, was dictating our laws, controlling our press, and rapidly turning our free institutions into a burlesque and farce. The tremendous influx of ignorant immigrants from papal Europe augmented the danger. The pulpit and press were silent, the politicians pandered, and the Roman pontiff rejoiced. In this condition of affairs these meetings were born. Free lectures by brave and able men upon the vital questions of the hour—warning, instructing, assailing, and destroying—were considered essential, and, if wisely conducted and persistently continued, would be invincible. Does not the result of these eight years of arduous labor prove the wisdom of the work? "T is true there is much yet to do; the enemy is bold and defiant, persistent, and unscrupulous; but the people throughout the land to-day are awaking; history is being studied, patriotism re-kindled, and the old landmarks restored. Verily, we have reason to thank God and take courage!

B. F. BRADBURY, 637 Washington St., Cor. Sec. and Treas.

BOSTON UNIVERSITY SCHOOL OF THEOLOGY.

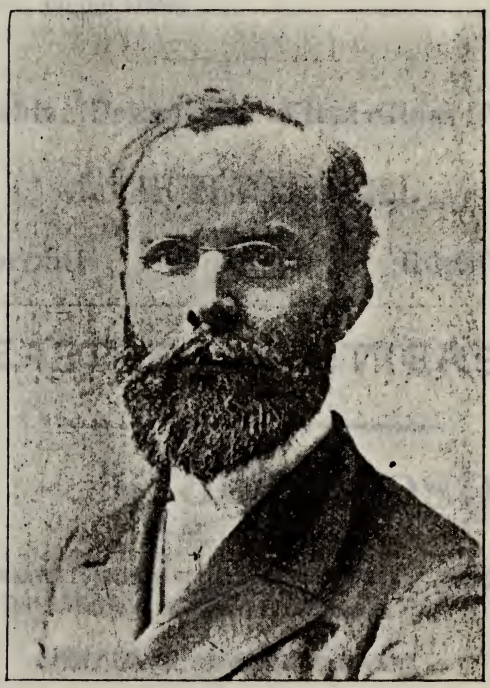

MARCUS D. BUELL, S. T. D., DEAN.

Fine Tailoring.

A fine assortment of the latest novelties, both Foreign and Domestic, as well as a large stock of Black and Staple goods will always be found on our tables.

Reasonable Prices for First-Class Work.

J. A. HASKELL,

32 Cornhill - - - BOSTON.

LEADING OUTFITTERS

FINE GRADE

Mackintoshes,

Exclusive Textures. Finest Quality. Outfitters for all New England Colleges. . . .

EVERYTHING IN RUBBER GOODS.

Kleve & Krim,

Metropolitan Rubber Co.

49 SUMMER STREET, BOSTON.

List of Students.

SCHOOL OF THEOLOGY.

Figures in "Present Address" column denote No. of room in Theological School, at 72 Mt. Vernon St. Figures in fourth column denote year; R. G., Resident Graduate; S., Special; IV., four years' course.

Name.	*Residence.*	*Present Address.*	*Year.*
Allen, Charles B., A.B.	Spring Arbor, Mich.		3
Ayers, Edward E., Ph.B.	Egypt, O.	24	IV
Beal, Albert, A.B.	Bucyrus, O.	15 Follen St.	3
Bell, Sheridan W., A.B.	Xenia, O.	46	1
Bentley, Layton C., A.M.	Murdock, Ill.	42	S
Bidwell, Chas. C.	Middletown, Conn.	17 Dwight St.	S
Bigelow, Nath'l D., A.B.	Williamsville, N.Y.	8	1
Blake, Edgar I.	Hartford, Conn.	1	IV
Bonner, Arthur	Newton Highlands.	Newton Highlands.	2
Bowen, Charles A., A.M.	Marathon, O.	Revere.	R.G.
Bradford, William G.	Augusta, Ky.	35	2
Brown, Francis T., A.B.	N. Adams.	17	S
Brush, Edwin T.	Albion, Ia.		2
Bugbee, Lucius H.	Cattaraugus, N Y.	25	S
Bullock, Edward O., Sc.M.	Appleton, Wis.	39	IV
Burdon, Henry F.	Roxbury.	17 Hurlburt St.	2
Burger, Hiram C., A.B.	Salem, O.	10	IV
Camburn, Arthur T., A.B.	Adrian, Mich.	12	1
Cameron, Henry W.	Pittsburg, Pa.	28	2
Cass, James M., A.B.	Schenectady, N.Y.	45	1
Charlton, Chas. M.	Gloucester.	13 (8 Duncan St.)	IV
Chenoweth, John F., A.B.	Union City, Ind.	50	1
Cherry, Benj. A., A.B.	Nashville, Tenn.	16	1
Clapp, William L., A.B.	Fairfield, Ia.	72 Main St., Saugus.	3
Clark, Lucius C., A.B.	Becuran, Ia.	431 Shawmut Ave.	2
Clark, Robert L.	Bainbridge, N. Y.	34 Hull St.	S
Collier, Edwin S., A.B.	Delaware, O.	38	3
Cope, James E., A.B.	Bridgeport, O.	20	3
Costin, William W., A.B.	Sackville, N. B.	4	1
Curless, Homer G., A.B.	Blanchester, O.	48	3
Dean, George B., A.B.	Boston.	153 Worcester St.	1
Delano, Charles C., Jr.			S
Dixon, Sarah A., Ph.B.	Boston.		IV
Dodds, Frank E., A.B.	Ionia, Mich.	22 (Nahant.)	3
Donaldson, Fay, A.B.	Denver, Col.	31	2
Douglas, Rena.	Cambridge.		S
Duraõ, Joseph.	Boston.		S
Duckwall, John L., A.B.	Springfield, O.	34	2

Name.	*Residence.*	*Present Address.*	*Year.*
Dumm, William T., A.B.	Columbus, O.	52 Chestnut St., Everett.	1
Eckler, Ernest H., A.B.	Martinsburg, Mo.	43	1
Field, Ambrie.	East Braintree.	East Braintree.	3
Fleming, Harvey D., A.B.	Stockport, O.	42	1
Floody, Robert J., S.T.B.	Boston.		R.G.
Fowler, Xenophon M., A.B.	Tappan, O.	44	1
Frazer, David, Jr.	Kensington, N. H.	44	1
French, Robert M., A.B.	Kingstown, N. H.	33	2
Gale, Edward J., A.B.	Barry, Vt.	33	1
Garland, Charles C.	Portland, Me.	18	2
Giddings, George W.	Ashmont.	Ashmont.	2
Giles, Francis F.	Cambridge.	48 Green St.	IV
Grant, Samuel E., A.B.	Cherry Hill, Md.	58	IV
Greer, Jerome, A.B., S.T.B.	University Pl. Neb.		R.G.
Grose, George R., A.B.	Lewisburg, W.Va.	46 (Cherry Valley.)	3
Grover, Delo Corydon, Ph.B., LL.B.	Orwell, O.	116 Myrtle St.	IV
Haggman, Jonas W.	Roepport, Finland.	14 King St., Rockport.	IV
Harvey, Francis B., A.B.	Childs, Md.	5	3
Hills, Vinal E., LL. B.	Baliardvale.		IV
Hinchliffe, Edwin V., A. B.	Elkton, Md.	29	3
Hollingshead, Wm. B.	West Roxbury.		S
Holt, David P.	Maysville, Ky.		S
Holt, Thomas S., A. B.	Mechanic's Valley, Md.	51	2
Houlgate, Joseph E., A.B.	Fairfield, Neb.	5	3
Hughes, Charles S.	Mineral, W. Va.	7	IV
Jacques, William.	Brewton, N. Y.	4	S
Johnson, Fread. I., A.B.	Parkersburg, W. Va.	36	3
Judge, Thomas J.	Lowell.	208 Appleton.	IV
Judkins, Charles O., A.B.	Bristol, N. H.	24	S
Kirkendall, Jay, A.B.	Leander, Iowa.	10	3
Knudson, Albert C., A.B.	St. Paul, Minn.	41	3
Langton, J. F.	Waltham.		S
Longnecker, William A.	Mt. Pleasant, Iowa.	51	2
Lounsbery, Lewis M., A.B.	Bridgeport, Conn.	21	2
MacWalter, Samuel J.	Cleveland, O.	16	1
Mason, Wilbur N., A.B.	Georgetown, O.	38	3
McAllister, Edward S. J., A.B.	Dorchester.	28 Cook St.	1
McCarthy, Battelle, A.B.	Conotton, O.	31	3
McConnell, Francis J., A.B.	Dresden, O.	28	2
Morley, John P., A.B., B.D.	Lincoln, Ill.	146 Charles St.	S
Morritt, Walter, A.B.	Napa, Cal.	11	1
Myers, George H., Ph.B.	Decatur, Ind.	6 (Walpole.)	3
Nies, Leopold A.	Dallas, Tex.	2 (Townsend Center.)	2
Nobili, Amedeo C.	Boston.	15	S
Noble, Edwin L., A.B.	Chelsea.	65 Orange St.	3
Noyes, Frank J., Ph.B.	Everett.	10 High St.	S
Powell, John W., Jr., A.B.	Minneapolis, Minn.	19	2
Price, Ira E.	Laurel, O.		IV
Radoslavoff, Tudor C.	Berovia, Bulgaria.	Roxbury.	IV
Ratcliff, Charles A.	Mattapoisett.	17	2
Reeder, John L., A.B.	Delaware, Ohio.	56	3
Reeves, William.	Boston.	52 Joy St.	IV
Relsner, Christian F., A B.	Atchison, Kan.	41	3
Rist, Benjamin, A.B.	Toulon, Ill.	29 Beacon St., Chelsea.	3

Name.	*Residence.*	*Present Address.*	*Year.*
Roberts, Guy.	Goffstown Centre, N. H.	2 Rockville Pk., Roxbury.	S
Robinson, Charles W.	W. Fitchburg.	34	2
Ross, George G.	Greville, N. S.	45	1
Rowell, Almon B.	Malden.	Malden.	S
Russell, Benj. T.	Marblehead.		1
Sawyer, Fred H., A.B.	Thomaston, Conn.	21	2
Scales, Augustin H., A.B.	New York.	Everett.	S
Scott, Howard H., A.B.	Smithfield, O.	19	3
Seaman, William G., A.B.	Greencastle, Ind.	37	S
Shanor, George B., A.B.	Dayton, O.	Atlantic.	1
Sharp, Dallas L., A.B.	Providence, R. I.	25 Norway St.	1
Smith, Charles F., A.B.	E. Dixmont. Me.	11	2
Smith, Edwin K.	Buffalo, N. Y.	32	3
Stanley, George D.	Methuen.	2	IV
Stephan, Joseph, A.B.	Bowerston, O.	49	S
Stewart, Samuel L., A.B.	Salesville, O.	36	3
Stickney, Sarah A.	Malden.	Malden.	R.G.
Stotlar, Albert.	La Conner, Wash.	12	IV
Strickland, Francis L., Jr., A.B.	Brooklyn, N. Y.	48	3
Studley, George H.	San Francisco, Cal.	106 Appleton St.	S
Taylor, William F.	Somerset.	35	3
Thomas, John E., A.B.	Shelbyville, Ky.	7	1
Thompson, William S.	East Boston.		S
Tupper, George W., LL. B., S. T. B.	Fenella, Ont.	11	S
Van Camp, Cornelius H.	Thousand Island Park, N. Y.	26	1
Ward, Lester W.	Saranac, N. Y.	3	2
Watson, Arthur J.	Singapore, Malaysia.	29	S
Weyant, Hiram H.	Boston.	9 Cazenove St.	S
Williams, Charles H.	Caldwell, O.	50	2
Wilson, George A.	Wabash, Ind.	27	R. G.
Wilson, Thomas A., A.B.	Nova Scotia.	31 Hamlet St., Somerville.	R. G.
Womer, George S., A.B.	Reynoldville, Pa.	67 Shawmut Ave.	3
Young, Sherman P., A.B.	Jonesboro, Ill.	18	3

PATRONIZE OUR ADVERTISERS!

STUDENTS, you owe your *trade* to those who aid our publications, in preference to other dealers. — *Editor.*

Thayer, McNeil & Hodgkins,

Boots, Shoes and Rubbers

FOR YOUNG MEN AND WOMEN.

Reliable in Quality. *Perfect in Style.*

Members of University Co-operative for 1895-96.

THAYER, MCNEIL & HODGKINS,

47 Temple Place, Boston.

Fred L. Davis

Successor to Davis & Howard,

352 WASHINGTON STREET,

BOSTON.

Artistic Photos.

Our work is all "up to date," and we strive to please; class groups and all class work receive our personal attention.

BOSTON UNIVERSITY SCHOOL OF LAW.

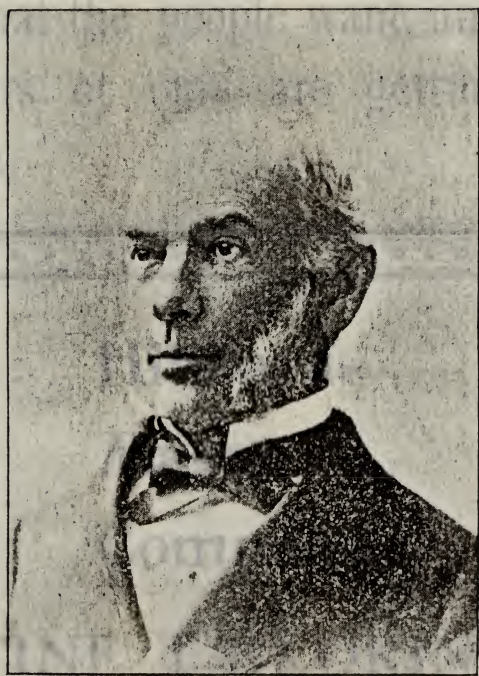

EDMUND H. BENNETT, LL.D., DEAN.

THE day of high prices in Custom clothing has gone by. First class work at moderate prices is what the people want, and customers of ours are getting the same.

Hibbard-Mason Company,

FINE TAILORING,

515 WASHINGTON ST.

Full Dress Suits, Silk Lined, to Order, $45.

List of Students.

SCHOOL OF LAW.

Name.	*Residence.*	*Present Address.*	*Year.*
Abell, Charles O.	Boston.	96 Huntington Ave.	2
Abbott, Montelle W.	Bucksport, Me.	8 Bulfinch St.	2
Allen, Alger V.	Cambridge.	37 Trowbridge St.*	1
Allen, Frederick C.	Hopkinton, R. I.	331 Columbus Ave.	2
Andrews, Alfred C.	Nashua, N. H.	212 W. Canton St.	2
Armington, Harry H.	Allston.	53 State St.	2
Atwood, Horace T.	Norwood.	Norwood.	3
Bailey, Charles S.	Nashua, N. H.	11 Allston St.	1
Baron, Henry J.	Williamstown.	74 W. Newton St.	1
Barry, Joseph L.	Roxbury.	72 Mt. Pleasant Ave.	3
Bartlett, Rolla W.	Ellot, Me.	9 Hancock St.	2
Barton, Charles C., Jr.	Boston.	82 Devonshire St.	3
Batchelder, John F.	Amesbury.	67 Myrtle St., E. Somerville.	2
Beard, Daniel B.	Villa Vista, La.	389 Essex St., Lynn.	2
Beckford, George P.	West Roxbury.	54 Devonshire St.	1
Benedict, Clarence B.	Boston.	150 Huntington Ave.	1
Benton, Hugh H.	Boston.	347 Cross St., Malden.	1
Bixby, Arthur G.	Boston.	591 Beacon St.	1
Blatt, William M.	Boston.	92 Westminster St.	2
Bogue, Arthur	Lynn.	13 Beacon Hill Ave.*	1
Bon, Abram	Roxbury.	87 Eustis St.	3
Bowden, William E.	So. Boston.	90 Baxter St.	1
Brady, Patrick F.	Uxbridge.	Uxbridge.	2
Breed, Stephen L.	Lynn.	15 Newhall St.*	1
Brewster, Elisha H.	Worthington.	31 Berwick Park.	3
Briggs, Paul R.	Boston.	Dedham.	2
Briggs, Walter M.	Dedham.	40 Kilby St.	1
Bromberg, Edward J.	Boston.	57 Anderson St.	1
Bucknam, Charles C.	Eastport, Me.	35 Upton St.	2
Burdon, Edward O.	West Newton.	West Newton.	3
Burke, Thomas E.	Roxbury.	87 Winthrop St.	2
Burns, Ben. E.	Wilton, N. H.	27 Thurston St., Som.	2
Burrill, Frank C.	Ellsworth, Me.	140 Huntington Ave.	2
Buttrick, Allan G.	So. Lancaster.	Wellesley.	2
Cabot, Philip	Brookline.	39 Court St.	1
Cahill, John J.	Peabody.	Peabody.	2
Callahan, Thomas F. J.	Brighton.	291 Western Ave.*	3
Carpenter, Arthur P.	Davis Bridge, Vt.	44 W. Cottage St., Rox.	1
Carver, Harry P.	Auburn, Me.	17 Story St., Cam.	1
Carver, Percy W.	Pownal Lot 49, P. E. I.	104 Inman St., Cam'pt.	2
Chadwick, Everett D.	Bradford.	31 State St.	3
Chandler, Frederic N.	Lawrence.	Lawrence.	1
Chase, Arthur A.	Dorchester.	41 Mather St.	1

Name.	*Residence.*	*Present Address.*	*Year.*
Cherrington, Walter L.	Hyde Park.	Hyde Park.	1
Clark, William W.	Medford.	148 Main St *	1
Cleary, Warren W.	No. Reading.	No. Reading.	1
Clifford, Thomas F.	Concord, N. H.	29 Bowdoin St.	1
Clive, Edward W.	Boston.	717 Washington St.	1
Cobb, William	Boston.	31 State St.	2
Colby, Ira G.	Clarement, N. H.	9 Hancock St.	2
Cole, Aaron B.	So. Eliot, Me.	Portsmouth, N. H.	3
Colligan, Charles E.	Watertown.	3 Hill St.*	1
Collins, Dennis F.	E. Boston.	149 Falcon St.	2
Colman, Edward J.	Roxbury.	46 Danube St.	3
Connelly, John W.	Fall River.	408 Columbus Ave.	1
Connelly, Patrick T.	Hopkinton.	27 School St.	3
Connor, Edward A.	Lancaster.	99 E. Dedham St.	2
Connor, John J.	Peabody.	Peabody.	2
Connors, John E.	Concord.	Concord.	1
Cosgrove, Charles H.	Lowell.	476 Merrimack St.*	3
Coughlin, Alfred H.	Marlboro.	27 South St.*	1
Cox, Guy W.	Manchester, N. H.	376 Columbus Ave.	2
Crandell, Edwin H., Jr.	Auburndale.	Auburndale.	1
Cremor, James J.	Roxbury.	58 Bartlett St.	1
Cronin, Timothy J.	Boston.	8 Allen St.	2
Curtin, John A.	Brookline.	108 Ames Bldg.	2
Dalton, James H.	Allston.	60 N. Beacon St *	3
Daly, John M.	So. Boston.	535 E. Seventh St.	3
Daniels, Miss Eliza J.	Boston.	73 Ames Bldg.	1
Darling, Charles K.	Fitchburg.	State House.	3
Davis, Owen F.	Brockton.	51 Prospect St.*	2
Dean, William M.	Taunton.	69 Dartmouth St.	2
DeGoosh, Arthur W.	Bradford, Vt.	Tufts College.	2
Desmond, Michael J.	So. Boston.	314 E St.	1
Devine, James B.	Salem.	278 Lafayette St.*	2
Dickason, Edward L.	Lynn.	104 Johnson St.*	1
Dillaway, Alvan S.	Dorchester.	32 King St.	3
Dockry, John J.	Providence, R. I.	573 Atwell Ave.*	1
Doherty, Edward J.	Medford.	Touro Ave.*	2
Donovan, Edward J.	Boston.	56 Spring St.	1
Donovan, John J.	Lawrence.	446 Andover St.*	2
Dorsey, James A.	Roxbury.	278 Blue Hill Ave.	1
Driscoll, Michael J.	Manchester, N. H.	48 Pinckney St.	1
Duncan, Charles J.	Haverhill.	103 Merrimack St.*	1
Duncan, William W.	Lowell.	256 Appleton St.*	1
Dunton, Arthur J.	Bath, Me.	13 Temple St.	1
Dyer, James H. P.	Leominster.	Leominster.	2
Eagan, Daniel F.	Roxbury.	20 Wigglesworth St.*	2
Eaton, Fred H.	Lawrence.	11 Ashburton Pl.	2
Edes, Archibald W.	Whitman.	Whitman.	1
Eldridge, Frederic W.	Natick.	Natick.	3
Eldridge, Harold N.	Dexter, Me.	17 Story St., Camb.	1
Elliott, Charles J.	Boston.	49 Chambers St.	1
Elliott, Richard P.	Nashua, N. H.	Nashua, N. H.	1
Elwell, George H.	Roslindale.	1003 Exchange Bldg.	3
Emery, Simon P.	Portsmouth, N. H.	Winthrop Hotel.	2
Engstrom, Charles O.	Boston.	199 Washington St.	2

Name.	*Residence.*	*Present Address.*	*Year.*
Estes, Francisco O.	Winn, Me.	14 Dartmouth St.	2
Fabyan, Harry C.	Portland, Me.	35 Upton St.	2
Fagan, Joseph P.	Boston.	239 Shawmut Ave.	1
Fales, Harold E.	Milford.	27 Tremont Row.	3
Farmer, Everett W.	Charlestown.	Charlestown.	1
Farrer, J. Arnold	Mill Branch, N. B.	10 Hancock St.	3
Fine, Samuel	Boston	113 Salem St.	2
Fisher, Harry K.	Brooklyn, N. Y.	13 Ashburton Pl.	1
Fitzgerald, Thomas E. F.	Dorchester.	652 Dudley St.	2
Fitzgerald, William T. A.	Boston.	89 State St	2
Fletcher, Elmer H.	Brockton.	58 Byron Ave.*	3
Fox, George E.	Charlestown.	37 Russell St.	2
Freeman, Franklin	Mendon.	35 Temple St.	3
Frye, George C.	St. Johnsbury, Vt.	212 W. Canton St.	2
Gall, Malcolm, H. T.	Methuen.	Methuen.	2
Galligan, Harry W.	Taunton.	Taunton.	2
Ganey, John J.	Peabody.	Peabody.	2
Gardiner, George N.	New Bedford.	14 Crapo St.*	2
Gates, Louis F.	Sharon.	Sharon.	2
Gavin, James A.	Lawrence.	66 Butler St.*	3
Gearin, James J.	South Boston.	250 Bowen St.	3
Gilman, William L. F.	Boston.	17 Holborn St.	1
Goldthwaite, Vere	Haverhill.	444 Mass. Ave.	2
Goodenow, Franklin B.	Roxbury.	15 Montrose St.	1
Goodwin, Frank A.	East Boston.	115 Princeton St.	1
Gould, Marshall H.	Cambridge.	9 Highland St.*	3
Grant, Alanson S.	Lewiston, Me.	845 Boylston St.	1
Gray, Burton P.	Yankton, S. D.	13 Hancock St.	2
Grover, Edwin M.	Needham.	Needham.	1
Guilford, William R.	Ashmont.	Talbot Ave.*	2
Hackett, Miss Sethena E.	Boston.	63 Berkeley St.	1
Hall, Charles N.	Concord, N. H.	13 Temple St.	1
Hall, Dwight	Dover, N. H.	9 Hancock St.	1
Hall, Miss Ida E.	Somerville.	85 Lowell St.*	2
Hall, Lester W.	Boston.	161 St. Botolph St.	2
Hall, Louis A.	Newton.	105 Summer St.	2
Hanchett, Junius T.	Hyde Park.	106 Ames Building.	1
Harding, Robert E.	Charlestown.	20 Walnut St.	3
Hardy, Edward R.	Boston.	9 Temple St.	1
Harris, Isaac	Boston.	5 Wiget St.	1
Harrison, Thomas P.	Braintree.	Braintree.	3
Hathaway, Harold F.	Taunton.	Taunton.	1
Haws, Joel	Magnolia, Ill.	West Newton.	1
Hayes, Joseph K., Jr.	Brookline.	85 Ames Building.	2
Hemenway, Fred T.	Boston.	11 Bond.	1
Herlihy, Maurice J.	Wellesley.	Wellesley.	1
Hirshberg, Edgar M.	Brookline.	624 Washington St *	1
Hoag, William	Boston.	12 Sunderland St.	2
Hollis, Edward F.	Newton.	90 Washington St.*	3
Holman, William M.	Hillsborough, N. H.	Lowell, Mass.	1
Holton, Thomas H.	Providence, R. I.	80 Pleasant St.*	2
Horan, John G.	South Boston.	539 Dorchester Ave.	1
Hurley, Alfred J.	South Boston.	22 Woodward St.	3
Hurley, Daniel E.	Ellsworth, Me.	530 Tremont St.	1

Name.	*Residence.*	*Present Address.*	*Year.*
Huston, Shermon R.	Lynn.	12 Gage St.*	2
Irish, William H.	Boston.	58 Globe Building.	3
Irwin, Harry	Shelburne, N. S.	307 Columbus Ave.	1
Jackson, William H.	Luray, Va.	11 Dartmouth Pl.	2
James, Sully	Lynchburg, Va.	31 Harwich St.	1
Jennings, Malachi L.	Dorchester.	308 Sears Building.	2
Johnson, John J.	Medford.	54 Salem St.*	1
Jonsson, Carl H.	E. Wareham.	51 Falmouth St.	1
Keefe, Joseph P.	Watertown.	60 Galen St.*	2
Kemp, Bert E.	Southboro.	P. O. Box 1549, Boston.	2
Kendall, Fay B.	Newtonville.	Newtonville.	2
Kenney, Joseph T.	Abington.	Abington.	1
Keyes, Starr	Boston.	27 School St.	2
Kiely, Philip A.	Lynn.	77 Kirtland St.*	2
Kiernan, William H.	Chelsea.	43 Third St.*	1
Kimmett, Thomas P.	So. Boston.	67 Sixth St.	2
Ladd, Walter A.	Charlestown.	23 Elm St.	2
Lane, John A.	Rockland.	50 Beacon St., Somerville.	3
Lane, Walter I.	Brockton.	22 Prospect St.*	1
Larkin, James R.	Harwich.	110 Austen St., Camb.	2
Ledoux, Henri T.	Nashua, N. H.	69 Lock St.*	3
Lee, James A.	Woonsocket, R. I.	Woonsocket, R. I.	3
Leech, Harry S.	New York City.	96 Prescott St., Camb.	1
Leighton, Edward E.	Concord, N. H.	13 Temple St.	1
Levy, Alvah M.	West Townsend.	100 Ellery St., Camb.	2
Lewenberg, Solomon	Dorchester.	34 School St.	2
Little, Cyrus H.	Manchester, N. H.	24 Hancock St.	2
Loy, Lancelot	Boston.	25 Cambridge St.	2
Lummus, Harry T.	Lynn.	4 Hudson St.*	2
Lynch, John C.	Milford.	Milford.	1
Lynch, John S.	West Boylston.	West Boylston.	1
Lynch, Thomas J.	Holyoke.	276 Dwight St.*	1
Lyon, Albert M.	Peru, Vt.	42 Court St.	2
Lyons, John F.	Quincy.	8 Quincy Ave.*	1
Maguire, Albert E.	Woburn.	Woburn.	2
Maher, Thomas C.	Haydenville.	38 So. Russell St.	2
Malone, John	Boston.	15 Boylston Pl.	1
Maloney, John M.	Ayer.	10 Ashburton Pl.	3
Mansfield, John J.	Roxbury.	1 Robinson Pl.	3
Marshall, James	Rockport.	15 Bowdoin St.	2
Martin, Albert H.	Franklin.	Franklin.	1
Mawbey, John W.	Worcester.	34 Lewis St.*	1
Maynadier, William	Taunton.	199 Washington St.	3
McCord, William A.	Boston.	165 Devonshire St.	2
McCune, Earl V.	Salt Lake City, Utah.	270 W. So. Temple St.*	1
McIsaac, Daniel V.	So. Boston.	3 Leeds St.	1
McCluskey, William J.	Lowell.	40 Union St.*	2
McGowan, John F.	Beverly.	Beverly.	2
McGrath, Patrick D.	So. Boston.	629 Sixth St.	2
McKie, Thomas	Orient Heights.	Orient Heights.	1
McLeod, Ray S.	Stafford Springs, Conn.	115 Boyd St., Newton.	1
McMasters, William H.	Franklin.	Franklin.	1
Metzler, Curtis G.	Boston.	16 Mt. Vernon St.	2
Mitchell, Ernest W.	E. Bridgewater.	E. Bridgewater.	1

Name.	*Residence.*	*Present Address.*	*Year.*
Mooers, Walter	Old Town, Me.	60 Bowdoin St.	3
Morgan, Albion B.	Deering, Me.	474 Columbus Ave.	1
Moseley, Harold P.	Westfield.	24 Hancock St	1
Moynahan, Dennis J.	No. Cambridge.	36 Montgomery St.*	1
Murley, Joseph J.	E. Boston.	89 Bennington St.	2
Murphy, Dennis J.	Lowell.	33 Tyler St.	2
Murray, Wendell P.	Boston.	63 Hancock St.	1
Nagle, William F.	Boston.	31 Howland St.	2
Nash, Frederick H.	West Acton.	West Acton	1
Nash, Howard P.	Chelsea.	114 Park St.*	2
Nason, Daniel W.	Bangor, Me.	Tufts College.	2
Nelson, Oscar H.	City Farm, Newburyport.	Newburyport.	1
Nichols, John R.	Holliston.	Holliston.	2
Noyes, Charles W.	Orono, Me.	58 Cliff St.	2
Noyes, Harry G.	Gorham, N. H.	10 Hancock St.	2
O'Brien, Thomas E.	Bellows Falls, Vt.	151 Warren Ave.	1
O'Connell, David J.	North Easton.	10 Ashburton Pl.	2
O'Connor, John J.	Lowell.	29 Wamesit St.*	1
O'Donnell, James J.	Holyoke.	14 Dartmouth St.	1
Ordway, Gilbert F.	Dorchester.	766 Dudley St.	2
O'Shea, James	Holyoke.	195 Warren Ave.	1
Overheiser, Franklin	So. Framingham.	17 DeLoss St.*	3
Parker, Cornelius A.	Miller's Falls.	44 W. Cottage St.	2
Parsons, Carleton H.	Gloucester.	188 W. Brookline St.	1
Pastene, Jerome J.	Dorchester.	5 Tremont St.	1
Peckham, Alexander I.	Newport, R. I.	16 Mt. Vernon St.	2
Perkins, Edward A.	Boston.	20 Tremlett St.	3
Phelps, Miss Annie L.	Cambridge.	322 Harvard St.*	1
Philbrick, Eliphalet F.	Concord, N. H.	101 Mt. Vernon St.	1
Phipps, George V.	Boston.	165 Huntington Ave.	3
Pillion, Francis C.	Hopkinton.	71 Myrtle St.	2
Pingree, David A.	Georgetown.	87 Myrtle St.	1
Pitman, Francis C.	Newton.	10 Peabody St.*	2
Porter, Peter P.	Boston.	213 Endicott St.	1
Potter, George L.	Roxbury.	40 Perrin St.	1
Preé, William C.	Brookline.	27 Pemberton Sq.	3
Proudfit, Alexander C.	Boston.	34 School St.	2
Putnam, Alfred W.	Concord.	Concord.	3
Rady, Andrew J.	Cambridge.	254 Broadway.*	2
Reddy, Anthony C.	Newburyport.	Newburyport.	3
Reinstein, Samuel O.	Boston.	26 Yarmouth St.	2
Rich, Arthur L.	Brockton.	50 Glenwood St.*	1
Richie, William T.	Abbeville, S. C.	1 Dartmouth Pl.	3
Robbins, Thomas G.	Lowell.	129 Church St.*	1
Roberts, Miss Martha L.	Salem.	Salem.	1
Roberts, Walter M.	Everett.	24 Tileston St.*	1
Robinson, David R.	Hamilton, Bermuda.	15 Harwich St.	1
Robinson, Fred R.	Malden.	Malden.	3
Rogers, Christopher H	Methuen.	35 Temple St.	3
Rogers, John H.	Mattapan.	116 Evans St.*	1
Rollins, Fitzhugh S., Jr.	Newtonville.	Newtonville.	2
Ronayne, Thomas J.	Newport, R. I.	307 Columbus Ave.	1
Rosenthal, Adolph	Everett.	2 Montrose St.*	1
Rosnosky, William	Boston.	11 Dwight St.	2

Name.	*Residence.*	*Present Address.*	*Year.*
Ryan, James F.	Worcester.	Worcester.	2
Ryan, John J.	Haverhill.	7 Union Park.	3
Safford, Edward H.	Kittery, Me.	25 Hancock St.	2
Sanborn, Harvey P.	Concord, N. H.	18 Appleton St.	1
Sanborn, John C., Jr.	Lawrence.	17 Ashburton Pl.	3
Sawyer, Charles E.	Saco, Me.	Arlington.	2
Scott, Walter W.	Dover, N. H.	35 Temple St.	1
Shannon, George T.	Brookline.	3 Eliot Pl.	1
Shea, James E.	Natick.	Natick.	1
Sheehan, Joseph A.	Boston.	3 Cortes St.	1
Sheehan, John L.	Cambridge.	Cambridge.	2
Sheerin, Dennis J.	Brockton.	418 Belmont St.*	2
Sherman, Roland H.	Lawrence.	11 Ashburton Pl.	3
Shine, Patrick F.	Brighton.	7 Eastburn Pl.*	1
Silberstein, Frederick L.	Boston.	940 Tremont St.	1
Silverman, Jacob J.	Boston.	12 Worcester Sq.	1
Silverman, Samuel L.	Boston.	3 Baldwin Pl.	2
Simonds, Harold W.	Melrose Highlands.	Ames Building.	1
Sisk, Richard L.	Lynn.	190 Chatham St.*	1
Sisk, William E.	Lynn.	190 Chatham St.*	1
Slutsky, John J.	Boston.	34 Worcester Sq.	2
Smith, George H.	Townsend.	3 Orford St., Cambridgeport.	3
Smith, William F.	Abington.	Abington.	1
Smith, William L.	West Roxbury.	West Roxbury.	2
Spektorsky, Joseph	Dorchester.	Columbia St.	2
Spillane, Maurice P.	Quincy.	6 Field St.*	3
Stapleton, Daniel J.	Holyoke.	154 W. Brookline St.	1
Start, Guy H.	Bakersfield, Vt.	148 Chandler St.	2
Steere, Frank	Chepachet, Gloucester, R. I.	32 Hancock St.	1
Stetson, Arthur H.	Bath, Me.	35 Upton St.	1
Stoneman, David	Boston.	70 No. Margin St.	1
Stover, Willis W.	Charlestown.	7 Eden St.	3
Sullivan, Charles S.	Charlestown.	43 Decatur St.	2
Sullivan, John A.	Boston.	184 Charles St.	3
Sullivan, Michael J.	So. Boston.	734 E. Second St.	3
Sullivan, Philip H.	So. Braintree.	Pond St.*	1
Sullivan, William J.	So. Boston.	3 B. Street.	1
Swain, Clarence G.	New Hampton, N. H.	4 Mt. Vernon St.	1
Sweeney, Joseph A.	East Boston.	237 Webster St.	2
Sweetser, Elbridge L., Jr.	Everett.	Everett.	2
Swift, Warren A.	Taunton.	Taunton.	2
Taylor, Miss Elizabeth M.	Somerville.	Reg. of Deeds, E. Cambridge.	1
Taylor, Karl T.	Sunapee, N. H.	4 Ashburton Pl.	1
Teehen, Harry E.	Boston.	49 Mt. Vernon St.	1
Teele, Arthur P.	Boston.	279 Newbury St.	1
Templeton, Arthur E.	Worcester.	26 Florence St.*	3
Thatcher, Wm. H.	No. Adams.	74 West Newton St.	3
Thayer, Ernest O.	Milford.	Milford.	3
Thompson, Walter S.	Chelsea.	24 Heard St.*	2
Tierney, Edward J.	Westfield.	71 Myrtle St.	2
Tighe, John F.	Marlborough.	197 Lincoln St.*	1
Torrey, Walter R.	Norwell.	Norwell.	1
Towle, Terence B.	Bangor, Me.	15 Bowdoin St.	1
Tracy, John B.	Taunton.	Taunton.	2

Name.	*Residence.*	*Present Address.*	*Year.*
Travis, Harold F.	Newton.	Newton.	1
Tupper, Clarence E.	Waterville, Me.	13 Temple St.	1
Walsh, David I.	Clinton.	Clinton.	2
Ward, Peter F.	Fitchburg.	21 Pine St.*	1
Warner, Louis H.	Florence.	31 Berwick Park.	1
Warren, Charles C.	Fryeburg, Me.	101 Highland St.	1
Warren, Harry E.	Roxbury.	17 Walnut Park.	1
Washburn, Charles G.	Taunton.	1 Clinton St.*	3
Watson, Irving C.	Boston.	65 Mountfort St.	2
Webber, Abraham C.	Roxbury.	13 W. Cottage St.	1
Weed, Walton F.	Noroton Heights, Conn.	2 Ashburton Pl.	2
Weston, Edwin B.	Manchester, N. H.	376 Columbus Ave.	2
White, Albert R., 2d	New Bedford.	154 Chestnut St.*	1
White, John J.	Boston.	22 Congress St.	1
Whorf, Edgar J.	Provincetown.	68 Chandler St.	3
Wilbur, Howard B.	W. Bridgewater.	48 E. Springfield St.	2
Wilcox, Ralph L.	Charlotte, Mich.	307 Columbus Ave.	1
Witte, Martin	Cambridge.	Boston General P. O.	1
Wood, Howell T.	Jamaica Plain.	27 Green st.	1
Woods, Frank W.	Mansfield, Ohio.	55 Temple St.	1
Woodward, George T.	Worcester.	831 Main st.*	2
Woodward, William F.	Danielson, Conn.	Canton, Mass.	1
Wyman, George H.	Hyde Park.	766 Dudley St.	1
Young, Henry C.	Malden.	23 Court St.	3
Young, Owen D.	Haverhill.	204 Merrimack St.*	2
Zaeder, Emil	Worcester.	148 Chandler St.	2

PATRONIZE OUR ADVERTISERS.

STUDENTS, you owe your *trade* to those who aid our publications, in preference to other dealers. — *Editor.*

Alfred
Mudge
& Son
24 Franklin Street
Boston

Printers

of
Class Reports
Catalogues
Law Printing
Established
1830

Alfred
Mudge
& Son
24 Franklin Street
Boston
Printers
of
Class Reports
Catalogues
Law Printing
Established
1830

NEW MAIL.

Highest Quality.

GREATEST DEMAND THROUGH THE YEAR.

MEN'S AND LADIES' PATTERNS, $85.00.

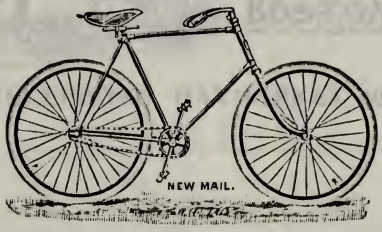

We are now able to deliver promptly these noted **Highest Grade Wheels**, both men's and ladies' patterns. Throughout the season the greatest demand and popularity ever experienced by these Favorite Cycles. Also

Templar, Man's Wheel, Medium Grade	$60
Atalanta, Ladies'	$60
Boys' and Girls' Wheels	$20, $40, $50
Second-Hand High Grades	$15, $20, $25

Wm. Read & Sons, 107 Washington St.

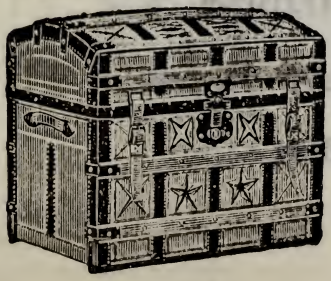

Alexander McDonald,

MANUFACTURER OF

Sole Leather, Overland, Continental and Light Weight

French Trunks, Steamer Trunks, Ladies' Dress Trunks, Gladstone Bags, Harvard Bags. Dress Suit Cases a Specialty.

11 School St., Boston, Mass.

Established 1852.

TELEPHONE, HAYMARKET 502.

ESTABLISHED 1837.

THEODORE METCALF CO.

Apothecaries,

No. 39 Tremont Street,

· · · BOSTON. · · ·

BOSTON UNIVERSITY SCHOOL OF MEDICINE.

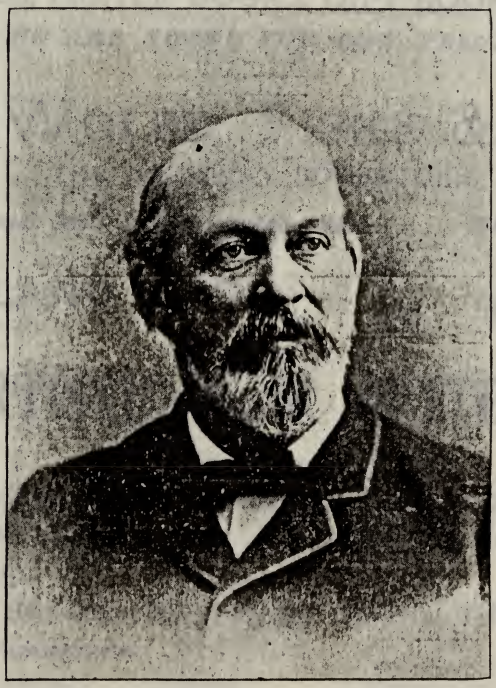

I. TISDALE TALBOT, M. D., DEAN.

Books

IN ALL DEPARTMENTS OF LITERATURE

Can be found at our store. The largest assortment in Boston of the popular and standard authors.

ALSO A LARGE VARIETY AT SPECIAL REDUCTIONS.

Large variety of

BIBLES, PRAYER BOOKS, GIFT BOOKS, ETC.

WE ARE NOTED FOR LOW PRICES.

DeWolfe, Fiske & Co.

THE ARCHWAY BOOKSTORE,

361 and 365 Washington St. - BOSTON.

ALLAND BROS.

ARTISTIC HAIR CUTTERS.

ARTISTIC and Physiognomical Hair Cutting in all the latest and fashionable styles. Hair Cutting "à la Pompadour" a specialty.

N. B. — Hair cutters to the Boston University, Tufts College, Technology, etc.

19 TREMONT ROW,

Room 1, opposite Brattle St. BOSTON.

James Alland. Felix Alland.

List of Students.

SCHOOL OF MEDICINE.

Name.	*Residence.*	*Present Address.*	*Year.*
Abbott, Eulalia M.	Berwick, Me.	16 Perrin St., Roxbury.	1
Allen, Edward E.	Charlestown.	82 High St.*	4
Amsden, Henry H.	Penacook, N. H.	Mass. Hom. Dispensary, Harrison Ave.	4
Athine, Grace E.	North Cambridge.	81 Garfield St.*	1
Badanes, Ida	Vilna, Russia.	227 Hanover St.	3
Barney, Sarah J.	Canaan, N. H.	36 E. Springfield St.	4
Barnard, Belle S.	Cambridge.	29 Dana St.*	3
Bassett, Alice H.	Newton.	10 Concord Sq.	2
Brennan, John C.	Brighton.	37 Eastburn St.*	3
Briggs, Emily F.	Voluntown, Conn.	35 W. Newton St.	2
Burpee, Carroll C.	Malden.	59 Pleasant St.*	4
Butler, David P., Jr.	Boston.	424 Columbus Ave.	2
Byington, Helen C.	Port Hope, Ont.	48 E. Springfield St.	4
Barnard, Esther S.	Worcester.	68 Warrenton St.	1
Beardslee, Fred N.	Roxbury.	46 Danube St.*	1
Bromhower, Alberta S.	Plattsburg, N. Y.	424 Massachusetts Ave.	1
Bridge, Emma F.	Boston	138 Newbury St.	1
Bryer, James A.	Middleton.	Middleton.	1
Bush, Charles W.	Lancaster, Ohio.	48 Munroe St., Roxbury.	1
Capelle, Charles S.	Dorchester.	98 Pleasant St.*	3
Chandler, Robert A.	Boston.	24 Mt. Vernon St.	1
Chapman, William L.	Lynn.	Newtonville.	3
Chanesian, Dickran V.	Chelsea.	B. U. S. M.	1
Chase, Daniel E., Jr.	Somerville.	70 Park St.*	2
Clarkson, Thomas C.	Coatbridge, Scot.	33 East Concord St.	2
Clay, Jessie H.	Lynn.	107 Green St.*	2
Cobb, George H.	Minneapolis, Minn.	470 Mass. Ave.	4
Cohill, David Y.	Salem.	Salem.	4
Colburn, Fred W. B. S.	Holliston.	B. U. S. M.	3
Colby, William M.	Wakefield.	Wakefield.	3
Collins, Harrietta M.	Wood River Jc., R. I.	329 W. Concord St.	3
Collins, Myrtie G.	Rockland, Me.	13 Beethoven St., Rox.	3
Corey, Harry S., A. B.	Richmond, Va.,	Mass. Hom. Dispensary, Harrrison Ave.	4
Corr, Francis X.	Boston.	Roxbury District.	2
Couch, Oscar R.	Pittsfield.	Centre St., Roxbury.	2
Congdon, George L.	Boston.	114 Huntington Ave.	1
Corey, Daisey M.	Northfield, Vt.	69 E. Brookline St.	1
Cross, Louis K.	Palmer.	660 Mass. Ave.	1
Dalrymple, Alfred T.	Boston.	257 Emerson St.	1
Davis, Anna B.	Boston.	41 West Newton St.	2
Davis, Frank A., B. S.	Boston.	41 West Newton St.	2

Name.	*Residence.*	*Present Address.*	*Year.*
Dews, Frederick G.	New Bedford.	West Newton St.	4
Diemar, Lena H.	Boston.	133 St. Botolph St.	2
Donnelly, James H., A.B.	Boston.	26 Worcester Sq.	3
Doolittle, Margaret A.	Boston.	68 Warrenton St.	2
Enrich, Frederick E., A.M.	So. Framingham.	So. Framingham.	3
Eveleth, Fred. S.	So. Lincoln.	So. Lincoln.	1
Ford, Mary E.	Alleghany, Penn.	48 East Springfield St.	3
Foss, Percy H.	Somerville.	44 Berkeley St.*	3
Fuller, Solomon C., A.B.	Monrovia, Liberia.	1 Stevens St.	3
Furniss, Maud G.	Boston.	41 West Newton St.	3
Flanders, Walter H.	Melrose.	Melrose.	1
Foss, Fred L.	Jamaica Plain.	38 Clive St.*	1
Foster, Frank B.	Boston.	70 Montgomery St.	1
Foster, Louis E.	Dorchester.	14 Harvard St.*	1
Goddard, Abbie E.	Boston.	47 West Newton St.	2
Gould, Chester H.	Brockton.	71 Worcester St.	4
Goodwin, Edward E.	Brockton.	37 Battles St.*	1
Graves, Fred. C.	New Bedford.	451 Shawmut Ave.	2
Griffith, Thomas R.	Erie, Penn.	B. U. S. M.	2
Guy, Walter B.	Boston.	3353 Wash. St.	1
Green, Julia M.	Boston.	22 Worcester Sq.	2
Hanks, Mary E.	Guy's Mills, Penn.	47 E. Newton St.	3
Hartley, Rebecca A.	Ashton, R. I.	717 Mass. Ave.	1
Haskell, Lyman G.	Jamaica Plain.	57 Spring Park Ave.*	3
Hawkes, Edgar S.	Manchester, Me.	634 Warren St., Rox.	3
Hay, Walter G.	Boston.	21 Bowdoin St.	1
Hayford, Herbert S., B. M.	Portsmouth, N. H.	664 Mass. Ave.	4
Hayward, Walter B.	Taunton.	3 Worcester Sq.	3
Hill, Phoebe E.	Dover, N. H.	94 Pearl St., Somerville.	2
Higgins, Addie B.	Bar Harbor, Me.	41 E. Concord St.	1
Hodsdon, Walter G.	Centre Ossipee, N. H.	470 Massachusetts Ave.	4
Hoffses, Granville E.	Damariscotta, Me.	660 Massachusetts Ave.	3
Holst, Augusta M.	Dorchester.	78 Laurlat St.*	1
Hoskins, Bertha L.	Hartford, Conn.	305 Wash. St., Brookline.	4
Howard, Charles T., A.B.	Hingham Centre.	Hingham Centre.	2
Hall, Fred A.	Hyde Park.	Hyde Park.	2
Hall, Charles F. A.	Malden.	Malden.	2
Ingalls, Henrietta E.	Abington, Conn.	40 Berkeley St.	1
James, Lucille A.	Danielsonville, Conn.	670 Massachusetts Ave.	3
Jacques, Condillac	Port-de-Paix, Hayti, W. I.	369 Northampton St.	1
Jones, Everett	Corinna, Me.	18 Union Park.	2
Jordan, Ernest M.	Cape Elizabeth, Me.	B. U. S. M.	1
Junkins, Cora E.	York Corner, Me.	40 Worcester Sq.	1
Jacoby, Charles W.	Newburyport.	Newburyport.	1
Kenney, Hattie E.	Cohoes, N. Y.	40 Berkeley St.	4
Kawase, Isaac M.	Gifer, Japan.	660 Massachusetts Ave.	1
Klein, Wilhemina A.	Boston.	2 Rutland St.	4
Kralson, William H.	Newfield, Me.	15 Warren Ave.	1
Lang, Thomas, Jr.	Malden.	202 Mountain Ave.*	3
Lee, Wesley T.	Charlestown.	13 Cordis St.*	2
Leib, Edwin R.	Buffalo, N. Y.	195 Church St. Newton.	1
Lacaillede, James O.	Lawrence	474 Common St.*	1
Libbey, Charles E.	Kingston, N. H.	53 East Concord St.	3
Lowe, Evelyn E. A.	Stonehaven, N. B.	730 Mass. Ave.	3

Name.	*Residence.*	*Present Address.*	*Year.*
Loring, Benjamin T.	Holyoke.	Y. M. C. A., Lynn.	2
MacNull, Bernard C.	Boston.	11 Marlboro St.	2
Mandlebaum, Sarah	Boston.	17 E. Canton St.	3
Marden, Wilmot	Lynn.	124 Brookline St.*	2
Martin, Clayton R.	Rutland, Vt.	26 Sagamore St., Chelsea.	1
Mason, Gilbert M.	Clinton.	137 West Newton St.	2
McClintock, Thomas H.	Campello.	Campello.	2
McGown, Philip T.	Amherst. N. H.	37 East Concord St.	2
Miller, Edward A.	Ballard Vale	554 Mass. Ave., Camb.	1
Murdock, William F.	Derry, N. H.	708 Tremont St.	1
McGovern, Catherine E.	Dorchester.	Mass. Hom. Dispensary.	4
McGovern, Mr.	Dorchester.	Dorchester.	1
Merrick, Sarah N.	San Antonio, Tex.	570 Columbus Ave.	3
Miner, Jennie T.	Worcester.	43 E. Newton St.	4
Montague, Chas. E., A. B.	Woodstock, Vt.	71 Worcester St.	4
Morse, Henry M.	Nashua, N. H.	17 Worcester Sq.	4
Mulholland, Mary	Boston.	43 E. Newton St.	4
Mulliner, Mary R.	Camden, N. J.	156 W. Newton St.	4
Neale, Lillian B.	Dorchester.	34 Alban St.*	2
Nesmith, Edwin C.	Portland, Me.	Consump. Home., Dor.	4
Newton, Carrie E.	Faville.	P. O. Box 78.*	2
Newton, William C.	Revere.	17 Worcester Sq.	4
Osgood, Henry W.	Maine.	85 West Springfield St.	2
Parker, Ralph W.	Reading.	Reading.	2
Parmenter, Kenneth R.	So. Sudbury.	13 Rockville Park, Rox.	4
Patterson, Alice Q.	Everett.	66 Linden St.*	4
Pearce, Mary A.	West Roxbury.	47 E. Newton St.	4
Perkins, Ann E.	So. Berwick, Me.	40 Worcester Sq.	3
Perkins, Effie A.	So. Berwick, Me.	40 Worcester Sq.	3
Perkins, Alfred R.	Baldwinville.	74 W. Newton St.	1
Perkins, Thomas T.	Boston.	Boston.	1
Phillips, William C.	West Upton	32 E. Brookline St.	4
Phillips, Wilson F.	Thomaston, Me.	B. U. S. M.	2
Pike, Katherine H.	Haverhill, N. H.	113 Pembroke St.	1
Pilgrim, Arthur L.	Boston.	164 W. Canton St.	1
Plumer, Herbert H.	Thomaston, Me.	890½ Harrison Ave.	2
Ring, Arthur H.	Arlington Heights.	156 W. Concord St.	3
Ripley, Ida S., A. B.	Boston.	Newton.	3
Robbins, Frederick C.	Dorchester.	2 Boutwell Ave.*	4
Robinson, Mary E. B.	Waltham.	730 Mass. Ave.	3
Richardson, Elizabeth M.	Worcester.	117 Berkeley St.	1
Sanford, Margaret M.	W. Somerville.	1666 Wash St.	2
Schubmehl, Frank E.	Dansville, N. Y.	890½ Harrison Ave.	2
Shepard, Grace A.	Westminster.	451 Shawmut Ave.	3
Skelton, Grace E.	So. Boston.	29 G. St.*	4
Slagle, Sarah E.	Wissahickon, Penn.	Beverly.	2
Smith, Joseph A.	Roxbury.	44 W. Cottage St.*	2
Snow, Henry C. B.	Buzzard's Bay.	53 E. Concord St.	3
Snow, William P.	Roxbury.	Waverly House, Charlestown.	2
Soule, William L., A. B.	Sebec, Me.	34 Hull St.	4
Souther, Robert F.	Dorchester.	691 Adams St.*	1
Spalding, Harry O., A. B.	Hingham.	Hotel Cheney, Copley Sq.	3
Stanford, Edward R.	Reading.	Reading.	2
Starkweather, Mary A.	Providence, R. I.	35 W. Newton St.	2

Name.	*Residence.*	*Present Address.*	*Year.*
Steele, Harry L.	Peterboro, N. H.	112 Chandler St.	2
Stevenson, Arthur W.	Providence, R. I.	22 Worcester Sq.	3
Stone, Arthur L.	Waltham.	80 Taylor St.*	2
Streeter, Howard A.	Worcester.	58 Windsor St.*	2
Strong, Frederick F.	Boston.	Mass. Hom. Hospital.	3
Swope, Dalia H.	Blue Springs, Neb.	661 Mass. Ave.	4
Taylor, Lillian B.	Sullivan, Me.	81 Worcester St.	1
Tallman, Arthur D.	Providence, R. I.	B. U. S. M.	1
Thayer, William H.	Falmouth.	451 Shawmut Ave.	2
Thompson, Alfred P., A. B.	Middleboro.	Middleboro.	4
Walker, Aloa G.	Boston.	601 Tremont St.	3
Weeks, Rufus W., Jr.	Greenland, N. H.	18 Union Park.	4
Wells, David W.	Natick.	122 Boylston St.	3
West, Nellie	Norwich, Conn.	Mass. Hom. Dispensary, Harrison Ave.	4
Wetherbee, Lucy E.	Worcester.	117 Berkeley St.	1
Whitehead, Mary C.	Dover, N. H.	69 East Brookline St.	1
Willis, John E.	E. Bridgewater.	152 West Concord St.	2
Winslow, Richard E.	Norwood.	Norwood.	3
Woodvine, Liverus H., A.B.,	Boston.	729 Tremont St.	3
Woodbury, George F.	Patten, Me.	186 West Seventh St.	1
Wyman, Arthur E.	Vassalboro, Me.	1 Hardwell St., Roxbury.	1

GLOVES. CANES.

L. E. FLETCHER & CO.

Leading College

HATTERS and OUTFITTERS,

158 Boylston Street,

(OPP. THE COMMON),

BOSTON, MASS.

Exclusive designs in Neckwear, Shirtings, and Pajamas.

CUSTOM SHIRTS A SPECIALTY.

CAPS. UMBRELLAS.

J. Newman & Sons,

FLORISTS,

51 TREMONT STREET.

SUFFOLK . .
SAVINGS BANK
BUILDING. . .

BOSTON,
MASS.

15 per cent discount to University Students.

ONLY $7.00.

You are probably at this moment within easy walking distance of a hundred facts. If you want to be within *arm's reach* of a thousand facts you should keep beside your chair a Revolving Bookcase.

The wonder is that men ever got through life without them. They belong to the same category of indispensables in which you class your stylographic pen.

This is the latest style, finest quality, genuine Revolving Bookcase; never buy a cheap substitute or imitation.

It stands 52 inches in height from the floor; the shelves are 19¼ inches long and 13 inches wide; they are in height 12, 10, 10 and 7½ inches respectively. The top shelf can be used for medium-sized books, but it is so constructed as to hold atlases or large volumes, when preferred. The total capacity is 160 volumes. The adjustable leaf is a new and useful feature; it can be used either for a dictionary or as a reading desk.

PAINE FURNITURE CO.,

48 CANAL STREET, BOSTON.

Students will find it to their advantage to call on

HALE & LAYCOCK,

Merchant Tailors,

50 Bromfield Street - - - BOSTON.

C. WARNER HALE. ROBERT LAYCOCK.

BOSTON UNIVERSITY GRADUATE SCHOOL OF ARTS AND SCIENCES.

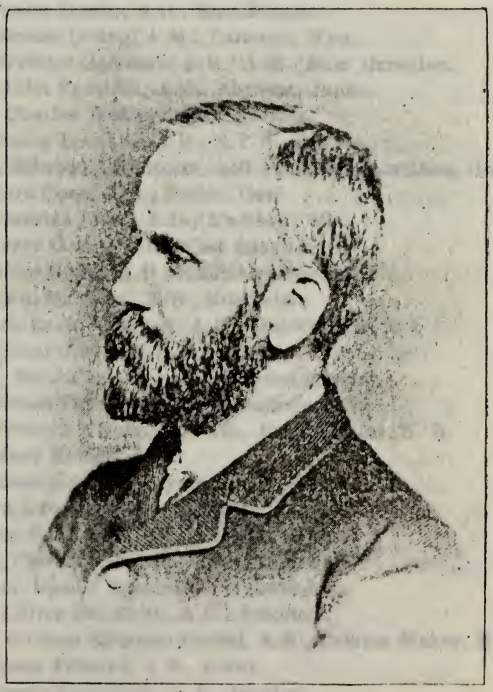

BORDEN P. BOWNE, LL.D., DEAN.

GRADUATE SCHOOL OF ARTS AND SCIENCES.

CANDIDATES FOR THE DEGREES OF MASTER OF ARTS AND DOCTOR OF PHILOSOPHY.

Names and Addresses.

Adams, Emma Louise, A.B., Chelsea, Mich.
Adams, Charles Lemuel, A.B., Chelsea, Mich.
Abercrombie, Edward Everett, A.B., S.T.B., Hampden.
Adams, Jessie Louise, A.B., East Boston.
Antrim, Ernest Irving, A.M., Laramie, Wyo.
Aurelio, William Goodwin, A.B , A.M., New Hampton.
Belknap, John Franklin, A.B., Aoyama, Japan.
Blackett, Charles Wesley, A.B., Everett.
Boyers, Simon Leonard, A.B., S.T.B., Boston.
Brewster, Edward Thompson, A.B., S.T.B., Columbus, Ohio.
Bryant, Sara Cone, A.B., Berlin, Ger.
Bullock, Charles Jesse, A.B., Madison, Wis.
Butler, Harry Grant, A.B., East Saugus.
Chaffee, John Rufus, A.B , School of Theology.
Chamberlain, Florence, A.B., Roslindale.
Child, Ruth Lavinia Sabine, A.B., Malden.
Coburn, Helen Gertrude, A.B., Chelsea.
Cogswell, Bertha Louise, A.B., Cambridgeport.
Cook, William Fletcher, A.M., Gloucester.
Corson, Frederick Harrison, A.B., E. Rochester, N. H.
Cowell, Mary Helena, A.B.
Dame, Catherine, A.B., Lynn.
David, Ira Edward, A.B., Upton.
Day, Grace Belle, A.B., Wakefield.
Dempsey, Clarence Hames, A.B., Fitchburg.
Dillingham, Fannie Bent, A.B., Auburndale.
Downes, Lillian Elizabeth, A.B., Roxbury.
Downes, William Ephraim Daniel, A.B., Pelham Manor, N. Y.
Drake, Frank Edward, A B., Essex.
Dunn, George Ainsworth, A.B., Gardner.
Dutton, Charles Henry, A.B., Ashland.
Dutton, John Wesley, A.B., Chicago, Ill.
Eaton, Walter Samuel, A.B., Revere.
Eaton, Willis Leander, A.B., Waltham.
Emerson, John Hesse, A.B., S.T.B., Newton Upper Falls.

Emery, Stephen, A.B., Newton Centre.
Evans, Julia, A.B., A.M., Roslindale.
Faville, Henry, A.B., La Crosse, Wis.
Faville, John, A.B., Appleton, Wis.
Fearing, Clarence White, A.B , A.M., South Weymouth.
Fisher, Sarah Maria, A.B., Providence, R. I.
Freeman, Luther, A. B., Waltham.
French, Nathaniel Stowers, A.B., Roxbury.
Geoghegan, William Edward, A.B., Beverly.
Goldsmith, Elizabeth, A.B., Somerville.
Hale, William Bayard, A.B., Middleboro.
Hamilton, Franklin Elmer Ellsworth, A.B., S.T.B., Boston.
Hamlin, Christopher Robert, A.M., New York City.
Harriman, Mary Adams, A.B., Framingham.
Harriman, Shepherd Fisher, A.B., S.T.B., Wapping, Conn.
Harrington, Charlotte, A.B., Worcester.
Hartwell, Harry Linnwood, A.B., Newton Highlands.
Hayes, Florence Lord, A.B., Wollaston Heights.
Headland, Isaac Taylor, A.B., S.T.B., Peking, China.
Hoag, Martha, A.M., Boston.
Hodge, Frederic Humbert, A.B., Bridgewater.
Holmes, Clement Elton, A.B., New Athens, O.
Honey, George, A.B., Boston.
Hoover, Harmon Jacob, A.B., S.T.B., El Paso, Tex.
Hurlburt, Rollo Franklin, A.B., Mount Vernon, Ia.
Hutchinson, Oliver Wirts, A.B., S.T.D.
Jenness, James Freeman, A.B., Boston.
Johnson, Harry Mason, A.B., Pierceton, Ind.
Joslin, Charlotte E., A.B., Chelsea.
Kimball, Emerson Augustus, A.B., Pottstown, Penn.
Kimball, Frank William, A.B., Walnut Hill.
Kingsbury, Mary Melinda, A.B., Chestnut Hill.
Knight, Frederic Harrison, A.B., S.T.B., Berlin, Germany.
Knowles, Edith, A.B., Gloucester.
Larmour, James Matthews, A.B., Maitland, Ont.
Langton, Joseph Francis, A.B., A.M., Waltham.
Lewis, James Mahlon, A.B., S.T.B., Indianapolis, Ind.
Lyon, Oliver Lincoln, A.M., Boston.
Merrick, Frank Wilbur, A.B., S.T.B., West Roxbury.
Mills, Mabel Olive, A.B., Farmington, Me.
Morse, Sarah Elizabeth, A.B., Melrose.
Moulton, Annie Cowles, A.B., Lynn.
Moulton, Albert Sweetzer, A.B., Lynn.
Müller, Edward William, A. B., Boston.

Murphy, George Howard, A. B., Boston.
Myers, Julian, A. B., Clinton, N. Y.
Nichols, Florence, A. M., Lynn.
Odell, Willis Patterson, A. B., Buffalo, N. Y.
Ogden, Horace Greely, A. B., Rockland.
Painter, George Stephen, A. B., Jena, Germany.
Palmer, Byron, A. B., Ashtabula, O.
Parker, Grace Hopkins, A. B., Providence, R. I.
Paul, Esther Day, A. B., Cambridgeport.
Penfield, Lida Scovil, A. B., Oswego, N. Y.
Perrin, Willard Taylor, A. B., S.T.B., So. Boston.
Powell, Elmer Ellsworth, A. B., Rome, Italy.
Putnam, Autusta Newhall, A. B., Lynn.
Richardson, Lilla Adams, A. B., Newtonville.
Richmond, Bertha Plympton, W. Medford.
Rigdon, Jonathan, A. B., Danville, Ind.
Roberts, Herbert Rufus, A. B., Northfield, Vt.
Root, Eliza Charlie, A. B., Boston.
Rounds, Fred Leonard, A. B., Leonla, N. J.
Seaman, William Grant, A. B., Boston.
Serex, Frederick, A. B., Jamaica Plain.
Shepherd, Florence Dombey, A. B., Lynn.
Smith, George Orlando, A. B.
Smith, James Franklin, A. B., Berea, O.
Snow, Charles Thompson, A. B., Saxton's River, Vt.
Spaulding, Charles Edward, A. B., Boston.
Stecker, Daniel, A. B., Boston.
Steele, Wilbur Fisk, A. B., A. M., S. T. B., Denver, Col.
Stephens, Herbert Taylor, A. B., Boston.
Symonds, Anna Louise, A. B., Lynn.
Talbot, Thomas Mason, A. B., Miami, Manitoba.
Thomas, Helen Louisa, A. B., Campello.
Tudbury, Lillian, A. B., Biddeford, Me.
Turk, Morris Howland, A. B., Boston.
Van Kirk, James William, A. B., Boston.
Walker, Rollin Hough, A. B., S. T. B., Boston.
Warren, Anna Merrick, A. B., Cambridgeport.
Warren, Winifred, A. B., A. M., Bryn Mawr, Pa.
Wenzel, John, A. B., LL. B., Ashland.
Wheat, Frank Irving, A. B., Boston.
Whitaker, Nicholas Tillinghast, A. M., Lynn.
Whitmore, Clara Helen, A. B., Lynn.
Wier, Jennie Estelle, A. B., Chelsea.
Wilde Arthur Herbert, A. B., S. T. B., Evanston, Ill.

Willis, Elbridge Root, A. B., San Francisco, Cal.
Wilson, George Arthur, Ph. B., Wabash, Ind.
Woodworth, Mabel Eunice, A. B., Jamaica Plain.
Wriston, Henry Lincoln, A. B., Malden.
Wurst, Albert Edward, A. B., Jena, Germany.
Young, Bertha Gertrude, A. B., Winchester.

CURE WITHOUT MEDICINE

No Home Should Be Without It.

"I sought the aid of a dozen of the best physicians I could find, but they helped me very little. I also tried Compound Oxygen thoroughly, and the electric battery, but they helped me very little. On Dec. 17, 1891, I commenced using the Electropoise and continued it about four months. During this time my disabilities were largely removed. In the course of a year from the time I commenced using it, I enjoyed almost perfect health, which has continued to this date.

"I know persons who were afflicted with quinsy sore throat, rheumatism, general debility, nervous prostration, and liver trouble, who have been greatly helped by it. I have great faith in it.

Athol, Mass. REV. J. H. MANSFIELD."

Call or send for Illustrated Circular, with testimonials, price-list, etc.

L. A. BOSWORTH, 36 Bromfield St., Boston, Mass.,
General Agent for the New England States.

The

VICTOR

1896

CATALOG

May interest

You too.

FAC-SIMILE

UNIVERSITY

COLORS.

Exact Size.

Boston University Pins.

RAYMOND A. ROBBINS,
SOLE PROPRIETOR.

"B. U. LAW"
and
"B. U. MED." PINS

Same pattern, quality
and prices as
the regular pin.

Sterling Silver,	$1.00
Gold Plate,	$1.25
Solid Gold,	$3.50

College Bookstore.

AGENTS:

JAMES R. LARKIN,
School of Law.

GILBERT M. MASON,
School of Medicine.

SAMUEL E. GRANT,
School of Theology.

Summary.

SENATE AND BOARD OF INSTRUCTION.

President and Council	7	
Corporation	28	
Professors, Instructors, etc.	145	180

STUDENTS.

COLLEGE OF LIBERAL ARTS.

First Year	105	
Second Year	63	
Third Year	54	
Fourth Year	48	
Special Students	71	
Post Graduates	2	343

COLLEGE OF AGRICULTURE.

Graduate Course for Degree of M.S.	2	
Four Years' Course for Degree of B.S.		
Graduates of 1895	29	
Senior	30	
Junior	23	
Sophomore	16	
Freshman	18	
Two Years' Course for Certificate.		
Second Year	12	
First Year	21	
Resident Graduates	12	163

SCHOOL OF THEOLOGY.

First Year	23	
Second Year	23	
Third Year	29	
Fourth Year's Course	18	
Special Students	26	
Resident Graduates	6	125

SCHOOL OF LAW.

First Year	152	
Second Year	127	
Third Year	60	339

SCHOOL OF MEDICINE.

First Year	50	
Second Year	46	
Third Year	40	
Fourth Year	34	170

SCHOOL OF ALL SCIENCES.

Candidates for Ph.D. and A.M.	129
Total number	1,439
Subtractions for names counted twice	21
Real total	1,418

F. S. Frost, Pres. H. A. Lawrence, Vice-Pres. and Treas. H. C. Gardner, Sec.

THE RIGHT PLACE TO BUY

MATHEMATICAL INSTRUMENTS,

Colors, Drawing Papers, Blue Process Papers,

T-Squares, Scales, Curves, Triangles, and

All kinds of Architect's and Engineer's Supplies,

ARTISTS' MATERIALS AND PICTURE FRAMES,

IS AT

FROST & ADAMS CO.,

37 Cornhill, Boston, Mass.

Importers, Wholesale and Retail Dealers. New Catalogue Free on Application.

HODGKINS & HODGKINS

Tailors and Breeches Makers.

English Hunting Breeches, Polo and Racing Breeches, Knickerbocker Breeches, with or without Box-clock Knees, for tramping, shooting, golfing, etc. Leggings, etc., etc. Racing Colors, Box-Driving Coats, all kinds of Fine Sporting Garments, cut and made in the most approved manner.

27 SCHOOL STREET, BOSTON.

TELEPHONE No. 788.

Highest Award, World's Columbian Exposition, 1893.

GREEK LETTER FRATERNITIES.

Beta Theta Pi.

UPSILON CHAPTER.

Established 1876.

CHAPTER HOUSE, NO. 9 TEMPLE STREET.

'96.

Howard T. Crawford.
George M. Churchill.
Marshall B. Evans.
John F. Gove.
Wesley S. Goodwin.
Charles H. Hinckley.
Arthur P. Pratt.
Frank B. Wight.

'97.

James H. Bayley.
George W. Bell.
Lucius H. Bugbee.
Charles C. Delano, Jr.
Fred C. Hosmer.
William J. Parrot.
Stanley W. Plimpton.
Robert J Sprague.
Willard I. Shattuck.

'98.

Kendrick P. Crawford.
Ernest A. Legg.
W. Ellery C. Leonard.
Clarence H. Jones.
Ernest W. Perry.
Arthur N. Small.

'99.

William H. Hodge.
Fred C. Hosea.
Maro B. Jones.
Lennox H. Lindsay.
Charles T. Stroup.

MEMBER ELECT.

Francis M. Carroll.

Theta Delta Chi.

LAMBDA CHARGE.

Established 1876.

CHARGE HALLS, NO. 6 ASHBURTON PLACE.

'96.

John Mason.
J. Albert Morrill.
Raymond A. Robbins.
Herbert C. Sanborn.
Clifford J. Thorne.

'97.

Leon E. Baldwin.
Bliss P. Boultenhouse.
Cecil E. Hurd.

'98.

John N. Andrews.
Alliston B. Gifford.
Elihu Grant.
Frederick H. Mansfield.
Frank N. Marsh.
Frank L. Simpson.
Ralph R. Stratton.
Frank W. Wilkins.

'99.

George B. Currier.
Theodore L. Davis.
Allen A. Hartwell.
Edward S. King.
John W. McCormack.
Albert I. Oliver.
William A. Ruston.
Herbert P. Sheldon.
Francis A. Shinn.
Edward S. Underwood.
David S. Wheeler.
Charles W. Wilder.
James G. Woodruff.
Luther B. Woodward.

MEMBER ELECT.

Frederick H. Lincoln, '99.

Kappa Kappa Gamma.

PHI CHAPTER.

Established 1882.

CHAPTER HALLS, NO. 14 ASHBURTON PLACE.

'96.

Helen M. Armstrong.
Susie M. Flint.
Mary E. Hadley.
K. Isabelle Mann.
Bertha P. Marvel.

'97.

Katherine Chamberlain.
Marion S. Chamberlain.
Ella L Chase.
Pearl C. Chase.
Marion Chadbourne.
Esther Dodge.
Florence E. Eveleth.
Marion Gray.
Grace L. Griffiths.
Annie C. Hatch.
Lena B. Poole.
Emma F. Ripley.
Winnie W. Russell.

'98.

H. Edith Bradbury.
H. Gertrude Crosby.
Helen Forbes.
Ella G. Jenness.
Ethelwyn Wallace.
Amy H. Wales.

'99.

Blanche A. Bagley.
Cora L. Templeton.

Alpha Phi.

ETA CHAPTER.

Established 1883.

CHAPTER ROOMS, NO. 4 ASHBURTON PLACE.

'96.

Blanche E. Hosmer.
Ida M. Sawyer.
Grace F. Seabury.
Mary P. Stearns.
Florence I. Webster.
Alma M. Whitman.
Ina B. Wingate.

'97.

Ethel G. Britton.
Bertha W. Crocker.
Eloise H. Crocker.
Elizabeth C. Dowling.
Lena G. Glover.
C. Grace Seager.
Ruth C. Wood.

'98.

Alice C. Abbott.
F. Viola Brainerd.
Josephine A. Chase.
Elsie Ryder.
Lucia A. Snow.

'99.

Clara L. Came.
Margaret Doolittle.
Mary W. Dorchester.
Edith A. Fogg.
Elizabeth N. Jenks.
Alice I. Mandell.
Nellie M. Meredith.
Minnie G. Osgood.
Mildred G. Potter.
Aimée L. Sears.
Elsie M. Sites.
Mary E. Snow.
Edith A. Mayberry.

Gamma Phi Beta.

DELTA CHAPTER.

Established 1887.

CHAPTER ROOMS, NO. 4 ASHBURTON PLACE.

Mary Elma Dame, *Candidate A.M.*

'96.

Helen M. Dame.
Grace I. Fox.
Lila B. Lewis.

'97.

Lillian A. Bragdon.
Elizabeth P. Putnam.
Laura G. Henderson.
Grace C. J. Ward.
May G. Wonson.

'98.

Margaret A. Eaton.
Bertha L. Junkins.
Mabel A. Fitz.
Agnes M. Morse.
Annie J. Gray.
Bessie L. Nichols.
Eliza L. Harris.
Florence L. Sherman.

'99.

Wilhelmina C. Hunscom.
Grace D. Newhall.
Bessie L. Newhall.
Miriam H. Parker.
Katherine A. Whiting.

Delta Delta Delta.

ALPHA CHAPTER.

Established 1889.

CHAPTER ROOMS, NO. 45 HANCOCK STREET.

'96.

Sara M. Bartlett.
Ella L. Daniels.
Emily A. Hall.
Ethelwyn A. Rea.
Mary F. Rich.

'97.

Mary D. Collins.
Mary L. Follett.
F. Maude Howe.
Lillian G. Marr.

'98.

Anjannette G. Atwood.
M. Alice Meagher.
Flora H. Merrill.
Addie B. Santom.
Elizabeth W. Upham.

'99.

Ada A. Cole.
Edna L. Hatch.
Mary A. Lamont.
Laura A. Libby.
Florence B. Townsend.
Cora E. Watts.
Marie Dagemann.

Φ Δ Φ

WEBSTER CHAPTER.

Established 1885.

Boston University School of Law.

Franklin Freeman, *Consul.*

E. H. Brewster, *Proconsul.*

Owen D. Young, *Scriptor.*

H C. Fabyan, *Tribune.*

C. C. Bucknam.
G. W. Cox.
Chas. K. Darling
J. A. Farrer.
E. H. Fletcher.
M. H. Gould.
B. P. Gray.
W. R. Guilford.
R. E. Harding.
Wm. Hoag.
W. J. Jaffrey.
C. H. Little.
C. G. Metzler.
Walter Mooers.
J. R. Nichols.
A. W. Putnam.
C. H. Rogers.
G. H. Start.
W. W. Stover.
E. B. Weston.

Pi Sigma Rho.

ALPHA NU CHAPTER.

Established 1894.

B. U. School of Law.

Honorary Member, Prof. Frank Goodwin.

E. A. Perkins.
J. R. Fuller.
L. W. Hall.
W. H. Thatcher.
J. F. Cusick.
F. T. Burrill.
J. C. Watson.
J. J. Pastene.
W. A. Guilford.
G. T. Woodward.
T. P. Harrison.
E. O. Thayer.
D. W. Nason.
A. C. Andrews.
W. L. Smith.

Sigma Chi Beta.

ALPHA CHAPTER.

Established 1894.

BOSTON UNIVERSITY SCHOOL OF MEDICINE.

OFFICERS.

Herbert S. Hayford, *Cephalon.*
Solomon C. Fuller, *Recaptaculum.*
Harry O. Spaulding, *Accessorius.*
Fred. C. Robbins, *Sphincter.*
Liverus H. Woodvine, *Accelerator.*

'96.

George H. Cobb.
David Y. Cohill.
Frederick G. Dews.
Herbert S. Hayford
Walter G. Hodsdon.
Charles E. Montague
Henry M. Morse.
Edwin C. Nesmith.
William C. Newton.
Fred. C. Robbins.
Dalva H. Swope.
Rufus W. Weeks, Jr.

'97.

Fred W. Colburn.
Solomon C. Fuller.
Lyman G. Haskell.
Charles E. Libbey.
Harry O. Spaulding.
Richard E. Winslow.
Liverus H. Woodvine.

FURNISHINGS FOR 5 O'CLOCK TEA TABLES IN

CHINA,
GLASS
AND SILVERWARE.

ABRAM FRENCH CO.,

89, 91 and 93 Franklin Street.

Everything

A STUDENT NEEDS IN THE

STATIONERY * LINE,

Fountain Pens and Engraved Cards can be found in the Co-operative Store, at 20 per cent off to students.

H. H. CARTER & CO.,

5 Somerset Street, Boston. Opposite the C. L. A.

THE MERRILL PIANO

Is the Most Artistic Instrument of the Age.

The quality of the tone, the touch, and general character will commend itself to the most cultivated musician.

Write for Illustrated Catalogue and full information.

The following unsolicited letter speaks for itself: —

"The New England Conservatory of Music. BOSTON, Oct. 19, 1894.

MERRILL PIANOFORTE CO.,
BOSTON, MASS.

GENTLEMEN: — It is with much pleasure that I express my appreciation of your excellent Pianofortes, which cannot fail to meet with great favor among the best critics. * * * I shall not hesitate to recommend your Pianofortes as being among the most honestly made instruments I have had the pleasure of examining. With best wishes for your continued success, I am very respectfully yours, F. W. HALE, General Manager."

THE MERRILL PIANO CO., 118 Boylston Street, BOSTON, MASS.

J. T. DYER & CO.,

12 BOWDOIN SQ., BOSTON.

Fall and Winter line of Neckwear, Underwear, Hosiery, Shirts, Gloves, etc.

Agents for Red Cross Shirts and Drawers, fleece lined.

LAUNDRY AGTS.

CLUBS AND ASSOCIATIONS.

COLLEGE OF LIBERAL ARTS.

Open Societies.

Philomathean. Debating Club.
Philological Association.
Gamma Delta. Men's Club of the C. L. A., etc.

Literary Associations.

"The University Beacon." The Beacon Association.
"The Hub." The Monday Club.

Class Clubs.

The Historical Club. The Philosophical Club.
The German Clubs. The Mathematical Club.

Miscellaneous Organizations.

B. U. C. L. A. Glee Club. The Missionary Society, etc.

SCHOOL OF THEOLOGY.

The Mt. Vernon League.

SCHOOL OF LAW.

Epsilon Phi. Boston University Glee Club.
Moot Court, etc.

SCHOOL OF MEDICINE.

LITERARY SOCIETIES AND ASSOCIATIONS.

Hahnemann Society (men). Gregory Society (women).
"The Medical Student."

UNIVERSITY.

Athletic Association. Young Men's Christian Association.
Athletic Council. Intercollegiate Debating League.
Maine State Club.

OPEN SOCIETIES.

Philomathean Society.

Established 1884.

A society embracing, by virtue of membership in the College, the entire student-body. Term assessment of twenty-five cents due from all. The purpose of the club is at once Literary, Dramatic and Social. The programs of the meetings held upon alternate Fridays throughout the year call out goodly attendances of students and outside friends, and serve to close the week, free of care, in a good social time. The French and German Plays, held under the auspices of the society in the Spring Term, have become widely known and very popular. Rumors of a Latin Play, and even one in Spanish, have been current. Let us see them attempted and carried out.

OFFICERS.

Howard T. Crawford, '96, *President.*

Hila H. Small, '96, *Vice-President.*

George W. Bell, '97, *Secretary.*

Lucy B. Whittier, *Treasurer.*

Debating Club.

Established 1889.

The aim of the Debating Club is to stimulate an interest and proficiency in debating and public speaking, to make some approaches also to excellence in oratory, by giving its members a chance to become used to an audience and accustomed to thinking "on their feet." Meetings occur on alternate Friday afternoons.

OFFICERS.

John F. Gove, *President.*

Ella L. Chase, *Vice-President.*

Bertha L. Nichols, *Secretary.*

Stanley W. Plympton, *Treasurer.*

Philological Association.

Language students especially interested in Philology find membership in this association very desirable and instructive. The association has one of the best libraries for classical references, and is constantly making additions and improving its equipment. Membership is open to those interested language students (Latin, Greek, French, and German, and all others) of the three upper classes, on the payment of the annual dues, fifty cents, which entitles members to use of the library. Monthly meetings are held for addresses or discussions. Public lectures of general interest occur once a term.

OFFICERS.

Prof. T. B. Lindsay, *President.*
Ella L. Daniels, '96, *Secretary.*
Stanley W. Plimpton, '97, *Treasurer.*
Geo. M. Churchill, '96, *Librarian.*

EXECUTIVE COMMITTEE. — Prof. Lindsay, *ex-officio;* Helen M. Armstrong, '96; Alma M. Whitman, '96; Geo. M. Churchill, '96.

Gamma Delta.

A society open to all the young ladies of the college. The initiation, which is secret, forms a great affair, as the "Freshies" are introduced by the Sophomores. Literary, philanthropic, and general mutual help have been the aims of the society. Lectures and "Talks" by women of the day are frequently given before the members.

The December Spread, at the close of the fall term, calls in all graduate members, when reunion and the Christmas farewell serve to cheer the Old Year's close.

In February is held an annual Afternoon Tea — *The Klatsch Collegium* — B. U.'s great social event.

OFFICERS.

Bertha M. Stockbridge, '96, *President.*
Marion L. Chamberlain, '97, *Vice-President.*
Bertha W. Crocker, '97, *Secretary.*
Grace N. Brown, '96, *Treasurer.*

EXECUTIVE COMMITTEE. — Ella L. Daniels, '96, *Chairman*; Lillian B. Moulton, '98; Elizabeth P. Putnam, '97; Alice Bigelow, '98.

Men's Club of the College of Liberal Arts.

Organized 1893.

Composed of all the men of the College. Mass meetings at the call of the President, in the interest of the men. The annual Banquet has always proved a "howling success."

OFFICERS.

Marshall B. Evans (Senior Proctor), *President.*

George M. Churchill (Librarian Proctor), *Vice-President.*

Bliss P. Boultenhouse (Junior Proctor), *Sec. and Treas.*

Men's Club of '96.

Organized May, 1896.

A club for the promotion of sociability among its members and the promoting of class spirit. Monthly "*Ausflugs.*"

OFFICERS.

Wesley S. Goodwin, *President.* John Mason, *Sec. and Treas.*

Men's Club of '98.

Organized 1895.

OFFICERS.

W. Ellery C. Leonard, *President.*

Elihu Grant, *Vice-President.*

Charles C. Delano, *Sec. and Treas.*

From Maker to Wearer.

One Price

$3.50

100 Styles.

REGAL SHOE

Very English. A duplicate in every detail of the latest English Shoe. Full Calf Lined, English Toe, Heavy Double Extension Sole, sewed with Irish Linen Cord. A genuine welted shoe.

L. C. Bliss & Co.

STORES: 109 Summer St., Boston; 115 and 117 Nassau St., New York; 1347 Broadway, New York; 291 Broadway, New York; 357 Fulton St., Brooklyn; 1305 F St., N. W., Washington; 69 Fifth Ave., Pittsburg, Pa; 78 Dorrance St., Providence; 219 E. Baltimore St., Baltimore; 119 North Main St., Brockton.

Send stamp for Catalogue V.

Factory, Brockton, Mass.

The University Beacon.

ESTABLISHED 1876. VOLUME 21.

THE UNIVERSITY BEACON is published semi-monthly during the college year by the University Beacon Association of the College of Liberal Arts of Boston University. Terms, $1.50, strictly in advance. Single copies, 10c.

Articles for publication must be sent in by the first and fifteenth of the month, respectively, and *signed*.

BOARD OF EDITORS.

HERBERT C. SANBORN . . . *Editor-in-Chief.*

Literary Editors.

CLIFFORD J. THORNE, '96. GEORGE W. BELL, '97.
BERTHA P. MARVEL, '96. GRACE E. G. WARD, '97

Local Editors.

HOWARD T. CRAWFORD, '96. BLANCHE E. HOSMER, '96, Alumni.
F. MAUDE HOWE, '97. CECIL E. HURD, '97, Exchange.

Department Editors.

KARL T. TAYLOR, Law School. J. ARTHUR SMITH, Medical School.
GEORGE B. DEAN, Theological School.

Business Managers.

JOHN F. GOVE, '96. STANLEY W. PLYMPTON, '97.

The University Beacon Association.

Incorporated 1889.

WESLEY S. GOODWIN, *President.* GRACE F. SEABURY, *Secretary.*
LILA B. LEWIS, *Fifth Director.*

The Hub.

A UNIVERSITY ANNUAL.

VOLUME V.

PUBLISHED BY THE MEN'S CLUB OF '96.

Editor-in-Chief.

MARSHALL B. EVANS.

Assistant Editors.

GEORGE M. CHURCHILL. HENRY H. RICE.
ERNEST B. LAVALETTE. HERBERT C. SANBORN.

Artists.

ARTHUR P. PRATT. LEON E. BALDWIN.

Assistant Managers.

JOHN F. GOVE. FRANK B. WIGHT.

Business Manager.

RAYMOND A. ROBBINS.

Hubs now on Sale at $1.00 Each.

Monday Club.

Established 1890.

A club purely literary in character, for the men only, founded after the well-known and time-honored Monday Club of Johnson and the rest. The membership, which is for life, is limited to the Senior and Junior Classes and admission only gained by examination.

Meetings are held each alternate Monday evening, when the members entertain the club in turn with papers prepared on literary subjects.

From time to time the club has been favored with addresses by men of standing in literature. This entertainment of the club upon a single occasion constitutes, upon election, such an one an honorary member.

OFFICERS.

Raymond A. Robbins, *President.*
Arthur P. Pratt, *Secretary.*
Stanley W. Plimpton, *Treasurer.*

EXECUTIVE COMMITTEE.

George W. Bell. James H. Bayley.
Ernest B. Lavalette.

MEMBERS.

SENIORS.

Ernest B. Lavalette.
Arthur P. Pratt.
Jed. A. Morrill.
Raymond A. Robbins.

JUNIORS.

George W. Bell.
James H. Bayley.
Guy Richardson.
Stanley W. Plimpton.
W. Ellery C. Leonard.

HONORARY MEMBERS.

Daniel Dorchester, Jr., Ph.D.
William E. Huntington, Ph.D.
Irving P. Fox, A.B.
Richard G. Moulton, Ph.D.
William J. Rolfe, Lit.D.
Marshall L. Perrin, Ph.D.
James E. Murdock, A.M.
William G. Alger, A.M.
Richard H. Hovey.
Thomas B. Lindsay, Ph.D.

JOSEPH D. ELMS,

Fine Tailoring,

172 WASHINGTON ST. . . . . BOSTON.

Klatsch.

REMEMBER—not the Ides of March, but the month of February, when cometh the Klatsch—*et paratus es* with Engraven Cards and Envelopes.

We can fit you out at the

College Bookstore.

Leave your order early. Superior work. Quick time.

—ALSO—

Fine Grades of Stationery. Fountain Pens.

JOHN HARRIOTT,

Class Pins, Medals, etc.

DESIGNS ON APPLICATION.

3 WINTER ST., BOSTON, MASS.

CLASS CLUBS.

The Historical Club.

Established 1892.

The Historical Club was created that those students desiring to carry on historical research in fields other than those covered by the curriculum might have the opportunity.

Membership of three young men and three young ladies from each of the three upper classes is gained by election, candidates being recommended from each Freshman Class by the Professor at the close of the spring term.

Meetings are held once a month, when an assigned phase of the subject or period is discussed by some member. The topic of investigation for the current year is "Japan." Visitors are welcome at the regular meetings.

OFFICERS.

William E. Huntington, Ph.D., *President.*

Hila H. Small, *Vice-President.*

Bliss P. Boultenhouse, *Secretary.*

Ella L. Chase, *Treasurer.*

Grace C. J. Ward, *Librarian.*

MEMBERS.

Ex-Officio. — Prof. Joseph R. Taylor, Prof. Foy Spencer Baldwin, Arthur P. Pratt, *for '95.*

'96.

George M. Churchill.
Marshall B. Evans.
Raymond A. Robbins.
Sarah E. Reed.
Hila H. Small.
Alma M. Whitman.

'87.

James H. Bayley, Jr.
Bliss P. Boultenhouse.
Lucius H. Bugbee.
Ella L. Chase.
Grace E. J. Ward.
Ruth C. Wood.

'98.

Charles C. Delano.
Elihu Grant.
W. Ellery C. Leonard.
Lillian B. Moulton.
Sarah A. Thompson.
Elizabeth W. Upham.

Philosophical Club.

Students interested in philosophical research find a place in this club. Membership is limited to Seniors, and is gained through examination. Meetings monthly.

OFFICERS.

Arthur P. Pratt, *President.*

Lillian T. Bryant, *Secretary and Treasurer.*

MEMBERS.

Arthur P. Pratt.
John F. Gove.
William M. Warren, *Advisor.*
Helen M. Armstrong.
Grace N. Brown.
Sarah E. Reed.
Mrs. E. Y. Rutan.

Mathematical Club.

Established 1889.

For those of the three upper classes desiring special work in mathematics this club has been organized. The work is conducted on the Normal School plan, at meetings held monthly. Admission is gained by examination.

OFFICERS.

Prof. Judson B. Colt, *President.*
Ella L. Daniels, *Vice-President.*
C. Hervey Hinckley, *Secretary.*

The German Clubs.

For those students in German desiring special work, clubs have been formed in the Senior and Junior Classes for more advanced and special study in the German language.

Membership in the "Gesellschaft" is gained by examination and by promotion to the "Seminar."

DEUTSCHES SEMINAR.

SENIOR CLASS.

Prof. Marshall L. Perrin, *Presidenter.*

Alma M. Whitman, *Vice-Presidentin.*

Grace I. Fox, *Schriftführin.*

Edith F. Whalin, *Cassiererin.*

Howard T. Crawford.	Blanche Hosmer.	Sarah E. Reed.
Ernest B. Lavalette.	Ina Wingate.	Emma W. Gleason.
Marshall B. Evans.	Mary P. Stearns.	Annabel S. Atherton.
K. Isabelle Mann.	Lillian T. Bryant.	Edith F. Whalin.
Mary E. Hadley.	Ella D. Gray.	Ethelwyn Rea.
Florence I. Webster.	Bertha M. Stockbridge.	Bertha P. Marvel.
Ella L. Daniels.	Emily A. Hall.	Grace I. Fox.
Grace L. Griffiths.	Sara M. Bartlett.	Amy H. Wales.
	Herbert C. Sanborn.	

DEUTSCHES GESELLSCHAFT.

JUNIOR CLASS.

Not yet organized.

Boston University C. L. A. Glee Club.

Established 1893.

SOLOISTS.

L. E. Baldwin, *Tenor.* D. S. Wheeler, *Bass.*

QUARTETTE.

Stratton, Baldwin, Gifford, Wheeler.

GLEE CLUB.

L. E. Baldwin, *Leader and Manager.*

R. H. Stratton, *Sec. and Treas.*

1st Tenors.

L. E. Baldwin.
W. H. Nott.
R. H. Stratton.
G. H. Smith.

1st Bass.

A. B. Gifford.
I. C. Watson.
W. H. Jackson.
C. H. Jones.

2d Tenors.

T. L. Davis.
H. G. Noyes.
C. E. Hurd.
L. H. Lindsay.

2d Bass.

D. S. Wheeler.
W. S. Newell.
L. B. Woodward.
J. C. Sanborn.

Missionary Society.

Established 1894.

Monthly meetings at the Wednesday prayer-meeting hour are given over to this society in the interest of missions. Membership is open to all.

OFFICERS.

Willard I. Shattuck, '97, *President.*

Ethel G. Britton, '97, *Vice-President.*

Alliston B. Gifford, '98, *Secretary and Treasurer.*

EXECUTIVE COMMITTEE. — Prof. Joseph R. Taylor; Arthur J. Watson, '96; Ernest B. Lavalette, '96; Almy Chase, '96.

BENNARD P. VERNE,

HAIR DRESSER,

No. 8 Beacon Street,

(Formerly at Tremont House.) BOSTON.

SOCIETIES AT THE SCHOOL OF THEOLOGY.

Mount Vernon League.

OFFICERS.

Wilbur N. Mason, *President.*

Francis L. Strickland, *Vice-President.*

Samuel L. Stewart, *Secretary.*

Edward E. Ayers, *Treasurer.*

S. Edwin Grant, *Book Agent.*

C. F. Smith, *Mail Clerk.*

PRUDENTIAL COMMITTEE.

Edwin S. Collier, *Chairman.*

Charles Williams.

Benjamin Rist.

MISSIONARY COMMITTEE.

J. E. Houlgate, *Chairman.*

F. J. Johnson.

J. L. Reeder.

LITERARY COMMITTEE.

C. F. Reisner.

A. C. Knudson.

SOCIETIES AT THE LAW SCHOOL.

Epsilon Pi.

A Debating Society.

OFFICERS.

William Milton Dean, *President.*
Bertrand Francis Aldrich, *Vice-President.*
Cornelius Alpheus Parker, *Secretary.*
Charles Osgood Abell, *Treasurer.*

MEMBERS.

Bertrand Francis Aldrich.
Charles Osgood Abell.
J. Frank Batchelder.
Daniell B. Beard.
William Milton Dean.
Samuel Fine.
Archie Norwood Frost.
Roland E. Goodell.
G. R. Huston.
Bert E. Kemp.
James R. Larkin.
Harry Tilton Lummus.
Curtis G. Metzler.
Dennis J. Murphy.
Cornelius Alpheus Parker.
Fitzhugh P. Rollins, Jr.
Lewis A. Waterman.
William P. Wilson.

Moot Court.

Franklin Freeman, *Clerk.*

Students' Executive Committee.

W. W. Stover.
T. E. O'Brien.
T. F. Clifford.
E. O. Burdon.
D. B. Shaw.
W. L. F. Gilman.

Boston University Glee Club.

Incorporated 1890.

Mr. Curtis G. Metzler, *Leader.*

First Tenor.

Mr. William L. Smith.

Mr. Edward A. Perkins.

Mr. J. Richard Larkin.

First Bass.

Mr. Irving C. Watson.

Mr. William Hoag.

Mr. Arthur E. Templeton.

Second Tenor.

Mr. Curtis G. Metzler.

Mr. William H. Thatcher.

Mr. Fred H. Eaton.

Second Bass.

Mr. William A. Heathman.

Mr. John C. Sanborn.

Mr. E. H. Brewster.

Banjo, Mandolin and Guitar Trio.

Mr. W. A. Heathman, *Banjo.*

Mr. William H. Thayer, *Mandolin.*

Mr. John C. Sanborn, *Guitar.*

Societies at the Medical School.

Literary Societies and Associations.

HAHNEMANN SOCIETY.

OPEN LITERARY SOCIETY FOR THE YOUNG MEN OF THE SCHOOL.

OFFICERS.

H. S. Corey, '96, *President.*

H. D. Swope, '96, *Vice-President.*

E. E. Allen, '96, *Secretary.*

F. G. Dans, '96, *Treasurer.*

L. G. Haskell, '97, *Sergeant-at-Arms.*

GREGORY SOCIETY.

OPEN LITERARY SOCIETY FOR THE YOUNG WOMEN OF THE SCHOOL.

OFFICERS.

Mary E. Ford, '96, *President.*

Everlyn E. A. Lowe, '97, *Vice-President.*

Lillian B. Neale, '98, *Secretary.*

Mary A. Pearce, '96, *Treasurer.*

EXECUTIVE COMMITTEE.

Catherine E. McGovern, '96. Alice H. Bassett, '98.

Mary A. Pearce, '96.

The Medical Student.

Established 1888. Volume 8.

"The Medical Student" is published monthly by the students of the Boston University School of Medicine.

Terms: $1 per year in advance; single copies, 15 cents.

The pages of the "Student" are open to all; indeed, contributions are earnestly solicited from each and every student, as well as alumni and members of the Faculty.

EDITORIAL BOARD.

Charles E. Montague, *Editor-in-Chief.*

ASSOCIATE EDITORS.

Henry H. Amsden. Mary R. Mulliner.

Arthur W. Stevenson. Mary E. Hanks.

Herbert S. Hayford, *Business Manager.*

ASSISTANT MANAGERS.

Francis X. Corr. Charles S. Capelle.

Mandolin and Guitar Club.

Francis X. Corr, '98, *Manager.*

F. F. Strong, '97, *Leader.*

UNIVERSITY ASSOCIATIONS.

Boston University Athletic Association.

Incorporated 1895.

DIRECTORS.

Edward A. Perkins, *President.*
David P. Butler, Jr., *Vice-President.*
Edward F. Hollis, *Secretary.*
Frederick W. Eldridge, *Treasurer.*

MEDICAL SCHOOL.

William H. Thayer. T. P. Clarkson.

COLLEGE OF LIBERAL ARTS.

John F. Gove. Herbert C. Sanborn.

LAW SCHOOL.

John P. Sanborn, Jr. Ralph M. Greenlaw.

Boston University Athletic Council.

GRADUATE MEMBERS.

Rev. Willard T. Perrin. Harry E. Back.
Frank V. Maloney.

FACULTY MEMBERS.

Prof. Samuel C. Bennett. Prof. Winthrop T. Talbot.
Prof. Foy Spencer Baldwin.

UNDERGRADUATE MEMBERS.

Edward A. Perkins. David P. Butler, Jr.
John F. Gove.

Young Men's Christian Association of Boston University.

Established 1895.

OFFICERS.

COLLEGE OF LIBERAL ARTS.

Ernest B. Lavalette, *President.* Elihu Grant, *Vice-President.*
Frederick C. Hosmer, *Rec. Sec.* Alliston B. Gifford, *Cor. Sec.*
Stanley Plimpton, *Treasurer.*

COMMITTEES.

MEMBERSHIP.

John Mason, *Chairman.*

RELIGIOUS MEETINGS.

Lucius H. Bugbee, *Chairman.*

SCHOOL OF LAW.

Curtis G. Metzler, *President.* E. O. Burdon, *Vice-President.*
B. F. Aldrich, *Rec. Sec.* D. B. Beard, *Cor. Sec.*
Burton P. Gray, *Treasurer.*

SCHOOL OF MEDICINE.

C. E. Montague, *President.* W. L. Soule, *Vice-President.*
H. H. Amsden, *Cor. Sec.* B. T. Loring, *Rec. Sec.*
H. H. Plumer, *Treasurer.*

COMMITTEES.

MEMBERSHIP.

F. C. Robbins, *Chairman.*

RELIGIOUS WORK.

H. H. Amsden, *Chairman.*

BIBLE SOCIETY AND MISSIONS.

C. E. Libby, *Chairman.*

INTERCOLLEGIATE RELATIONS.

W. L. Soule, *Chairman.*

Intercollegiate Y. M. C. A.

Robert E. Lewis, Ph.B., *Intercollegiate Secretary.*
Headquarters: Association Building.

Intercollegiate Y. M. C. A. of Boston.

COMMITTEE FROM BOSTON CITY ASSOCIATION.

Arthur S. Johnson. I. O. Whiting. Frank W. Hunt.

STUDENTS' EXECUTIVE COMMITTEE.

E. O. Burdon, B. U. Sch. of Law. C. E. Libby, B. U. Sch. of Med.
A. B. Brown, B.A., Harvard Medical. W. C. Ewing, M. I. T.
Lucius H. Bugbee, B. U. C. L. A.

New England Intercollegiate Debating League.

AN ORGANIZATION FOR THE PROMOTION OF INTERCOLLEGIATE ORATORICAL CONTESTS.

Established 1895.

THE LEAGUE:

Boston University, C. L. A.
Tufts College.
Bates College.
Wesleyan University.
Brown University.
Boston College.

OFFICERS.

Clifford J. Thorne, Boston University, *President.*
C. K. Hudson, Brown University, *Vice-President.*
J. F. Chase, Wesleyan University, *Secretary.*
E. B. Stevens, Tufts College, *Treasurer.*

The Maine State Club

OF

BOSTON UNIVERSITY.

Established October, 1895.

The object of this club is to enhance the social relation among the Maine State students of the several departments of the University, and to promote loyalty to the native State.

The club has an active membership of eighty, and a large honorary roll (graduates of the old Pine Tree State).

OFFICERS.

Robert J. Sprague, *President.*
Edith M. Mayberry, *Vice-President.*
Effie A. Perkins, *Recording Secretary.*
L. Belle Smallidge, *Corresponding Secretary.*
Edward H. Safford, *Treasurer.*

EXECUTIVE COMMITTEE.

Robert J. Sprague, *Chairman.*
Lina B. Taylor.
Frank C. Burrill.
Charles F. Smith.

IMPORTANT TO STUDENTS.

High Class Tailoring at Moderate Prices. An elegant Suit to order, *$25.00.* A leading feature is made of a fine English Clay Worsted COAT and VEST, made from measure, *$20.00.*

JOS. WOLFSON,

TAILOR AND IMPORTER,

232 Washington Street, - - - - BOSTON.

Next to Globe Building.

CHAPIN, WOOD & CO.

DEALERS IN

HARD AND SOFT

Coal and Wood

OF ALL KINDS.

512 ATLANTIC AVENUE, BOSTON.

LIVERPOOL WHARF. TELEPHONE 1180.

C. P. GRIMMER,

Floral Decorator

37 West St., Boston, Mass.

TELEPHONE 1559.

BOSTON UNIVERSITY ALUMNI.

A COMPLETE DIRECTORY OF THE MEMBERS OF THE UNIVERSITY CONVOCATION, WITH THEIR DEGREES, ADDRESSES AND OCCUPATIONS.

THE UNIVERSITY CONVOCATION.

WILLIAM F. WARREN, S.T.D., LL.D..... *President, ex-officio.*
REV. WM. I. HAVEN, S.T.B., East Boston, *First Vice-President.*
MELVIN O. ADAMS, LL.B., Boston. ..... *Second Vice-President.*
HERBERT A. CHASE, M.D., Cambridgeport, *Third Vice-President.*
JOHN L. BATES, A.B., LL.B., Boston..... *Fourth Vice-President.*
REV. THOS. C. WATKINS, S.T.D., Chelsea, *Secretary and Treasurer.*

[Extracts from the Statutes of the Convocation.]

1. The Convocation of Boston University shall consist of all persons who have received any degree or diploma of graduation from any of the Schools or Colleges of the University.*

2. The regular annual business meeting of said Convocation shall be held in Boston on the day preceding the Annual Commencement, said day to be called Convocation Day. Any graduate of not less than five years' standing can vote and take part in said business meeting, provided he has not been connected with the University as an instructor for any part of the five years immediately preceding such meeting.

. . . . . .

5. The President of the University shall be, *ex-officio*, President of the Convocation, but all other officers shall be elected or appointed by the Convocation at its annual business session.

6. Until further determination the Convocation shall be entitled to representation in the Board of Trustees according to the following plan: On and after Convocation Day in the year 1884, the Convocation may annually nominate one representative for each of the following departments, namely, the School of Theology, the School of Law, the School of Medicine, and the College of Liberal Arts, all of whom must be graduates of not less than seven years' standing in their respective departments. These nominations shall be considered at the next ensuing annual meeting of the Trustees of the University, and upon the election of one of the persons nominated, such person shall be a regular member of the Board of Trustees for the term of five years. In the event of a vacancy occurring in the office of such a Trustee, the Convocation, at its next ensuing annual session, may make new nominations for the vacancy.

* By special vote of the Trustees, this Statute is to be understood to include all regular graduates of the School of Theology, when located in Concord and when conducted in this city under the name of the Boston Theological Seminary.

Alumni of the School of Theology.

ALPHA CHAPTER

OF THE

UNIVERSITY CONVOCATION.

OFFICERS.

President.

Seth C. Cary, '69, Reading.

Secretary and Treasurer.

Edwin H. Hughes, '92, Newton Centre.

"The Alpha."

A Bulletin of Alpha Chapter and the School of Theology of Boston University. Published quarterly.

Topic for the Monthly Meeting, 1895-96.

Room 20, Crawford House.

Oct. 21—"The Fall," H. G. Mitchell, '76.

Nov. 18—"The Method of Revelation," H. C. Sheldon, '71.

Dec. 16—"The Institutional Church—a Symposium," A. M. Osgood, '81; Elijah Horr, '63; Discussion.

Jan. 20—"Pastoral Psychology," C. W. Rishell.

Feb. 27—"Needed in Boston: A Methodist Training School for Christian Workers—A Round Table Conference," W. T. Perrin, '74; E. J. Helms, '93; Discussion.

March 16—"What is the Exact Work (Theological and Psychological) Wrought in Regeneration?" W. H. Meredith, '75.

April—Annual Conference.

Alumni of the School of Theology.

NOTE.—The asterisk (*) indicates the deceased members; sy. supernumerary; sd. superannuated, loc. located; d. died; bu. business; those in other denominations are thus designated; when no state is given, Massachusetts is intended.

'95 Abbott, David, Roslindale.
'57 *Abbott, Thomas J., N. E., d. March 7, 1878.
'92 Abercrombie, Edward E., N. E., Southampton.
'64 Ackerly, Henry W., N. Y., Armourk.
'60 Ackerly, John W., N. Y., Washington Heights, New York.
'87 Adams, Carlos L., Detroit, Chelsea, Mich.
'81 Adams, Frank W., Iowa, Prof. Iowa Wes. U., Mt. Pleasant, Ia.
'68 Adams, Robert G., Neb., Tecumseh, Neb.
'73 Allen, J. Henry, N. E. So., Phenix, R. I.
'91 Alexander, Munroe H., Cal., Palo Alto, Cal.
'55 *Ames, Jarvis A., N. E., d. July 18, 1885.
'88 Anderson, Carl A., Minn., Waseca, Minn.
'67 Anderson, George W., N. E. So., sd., Providence, R. I.
'57 Andrews, Robert J., N. J., Jamesburg, N. J.
'78 Applebee, Warren, N.-W. Kansas, La Crosse, Kan.
'89 *Arbuckle, William P., N. Y. E., d. Aug. 11, 1894.
'92 Arbuthnot, Samuel K., W. Va., Oakland, W. Va.
'86 Archibald, Albert R., Minn. No., sy.
'52 *Arey, Benjamin S., E. Me., d. Oct. 16, 1894.
'72 *Armstrong, Charles B., Troy, d. May 13, 1881.
'79 Armstrong, Thomas H., E. Ohio, Kingsville, O.
'69 Arrighi, Antonio A., Italian Free Church, New York.
'52 Arthur, Horatio.
'77 *Ash, William H.
'93 Ashley, John P., Prin. Genesee Wes. Sem., Lima, N. Y.
'93 Askue, William L., E. Ohio, Mesopotomia, O.
'77 Avann, Joseph M., Cent. Ohio, Van Wert, O.
'62 Ayers, Watson M., N. E., sd., Danvers.
'69 Babcock, Edwin G., Jr., N. E. So., Drownsville, R. I.
'64 Babcock, Daniel C., N. H., Whitefield, N. H.
65 Bailey, Samuel R., Prot. Episcopal.
'72 Baird, Andrew W., N. E., Ashburnham.
'58 *Baker, Joseph, d. Dec. 27, 1880.
'95 Baker, Thomas Pinkham, Mechanic Falls, Me.
'58 Baldwin, Stephen L., N. Y., Rec. Sec. Miss. Soc., 150 Fifth Ave. N. Y.
'62 Baldwin, William W., N. E., Lynn.
'78 Baldwin, Winifred, No. Dak., Grandin, No. Dak
'60 Bancroft, Edward B., Detroit, Adrian, Mich.
'53 Banning, Carlos, N. E. So., sd., Newport, R. I.
'60 Barber, George W., Me., sd., Naples, Me.
'52 Barber, Lorenzo.
'77 Barker, John M., Cent., Ohio, Fin. Agt. O. Wes. U., Delaware, O.

'57 Barnes, George T.
'63 Barney, Miles R., Local Preacher in Vermont.
'76 Bashford, James W., Cin., Pres. O. Wes. U., Delaware, O.
'71 Beale, Samuel M., N. E. So., Thompson, Ct.
'61 *Bean, James M., N. H., d. April 20, 1895.
'70 Beekman, Garrett, N. E., Somerville.
'77 Beiler, Samuel L., N. Y. E., Vice-Chan. Am. University, Washington, D. C.
'89 Belknap, John F., Japan, in U. S., Cedar Falls, Neb.
'87 Bell, Artemus C., Canada.
'95 Bell, Leon Edwin, Barnstead, N. H.
'75 Bennett, William E., N. H., Lebanon, N. H.
'74 Bent, George W., No. N. Y., Watson, N. Y.
'54 Bent, Gilbert R., N. E., sy., North Reading.
'92 Bernreuter, George, Rock River, Compton, Ill.
'58 Blackman, Charles W., Me., sd., Kents' Hill, Me.
'92 Blackwell, Geo. L., Livingston College, S. C.
'93 Blessing, Charles W.
'89 Bolster, George H., Vt., W. Fairlee, Vt.
'94 Boultenhouse, William T., N. H., Fitzwilliam, N. H.
'95 Bowen, Charles Ambrose, Revere.
'85 Bowen, John W. E., Washington, Prof. Hist. Theo. of Gammon S. T., Atlanta, Ga.
'95 Bowers, Edward, Troy, Rotterdam Junction., N. Y.
'93 Bowman, John E., Cong., Maine.
'51 Bowman, Shadrach L., N. Y., sy., Newark, N. J.
'74 *Boyden, Everett A., d. Nov. 27, 1877.
'78 Bragg, Lyman D., N. H., Manchester, N. H.
'68 Braman, Egbert A., Troy, Gloversville, N. Y.
'75 Brant, John Fletcher, No. Ohio, sy., Port Clinton, Ohio.
'82 Breen, Solomon E., Independent, Cambridge.
'86 Brewster, William N., Foochow, Foochow, China.
'87 Briggs, Arthur H., Cal., San José, Cal.
'92 Briggs, Herbert F., Cal., Santa Cruz, Cal.
'52 Brigham, Alfred, Col., sd., Jersey Valley, N. Y.
'90 Brooks, Frank L., N. E. So., Newport, R. I.
'62 *Brooks, George W.
'88 Bronson, John D., N. E., Newton.
'89 Brown, Charles R., Cong., Charlestown.
'61 Brown, George W., Troy, North Adams.
'79 Brown, Smith W., No. N. Y., Frankfort, N. Y.
'59 *Browne, Nicholas M., Wil., d. Feb. 4, 1895.
'72 Bruce, Romanzo L., Mont., Helena, Mont.
'65 Brumagim, Daniel M., Staten Island, N. Y.
'90 Buckey, John H., N. E. So., Centreville, R. I.
'81 Buckey, Robert E., Cent. Ill., Monmouth, Ill.
'94 Budd, Henry G., Jr., Wil., Perryville, Md.
'75 Buell, Marcus D., N. Y. E., Dean School Theology, B. U., Boston.
'72 Bullock, Alonzo M., Wis., So. Milwaukee, Wis.
'74 Bunker, A. W., So. Cal., Whittier, Cal.
'70 Burnes, Harvey E., N. Y. E., Brooklyn, N. Y.
'86 Butler, Frank R.
'94 Butler, Henry G., N. E., West Medway.
'81 Butters, George S., N. E., Fitchburg.
'79 Buxton, Edwin O., Cin., Avondale, O.

'75 Buzzell, George W., N. H., Marlborough, N. H.
'92 Cadmus, William E., Cong., Hingham.
'52 Call, Oloff H., Kansas, sd., Topeka, Kan.
'90 Campbell. Buel O., So. America, Director American College, Conception, Chili, S. A.
'72 Campbell, John G., N. W. Indiana, Thorntown, Ind.
'54 Capen, John, N. E., sd., Hopkinton.
'69 Carroll, Samuel J., Cal., Oakland, Cal.
'78 Carter. Olen L., Boston.
'69 Cary, Seth C., N. E., Reading.
'55 Cather, Andrew, Phil., Chap. Insane Asylum, Wernersville, Pa.
'68 Causey, Levin P., N. E , Gardner.
'68 *Chace, Benjamin F., N. E., d. March 28, 1869.
'95 Chandler, Charles Edward, N. E., Roslindale.
'94 Chandler, Thomas E., Kansas, Kansas City, Mo.
'68 Chapman, Melville B., N. Y. E., New York Ave., Brooklyn, N. Y.
'91 Chase, Andrew L., Col., Fort Lupton, Col.
'63 Chase, Edwin S., So. Cal., Los Angeles, Cal.
'52 Cheesbrough, Geo. W., Erie, sd., Jamestown, N. Y.
'79 Cheney, George H., N. E., Webster.
'66 Cheney. Nathan G., N. Y. E., New Haven, Ct.
'91 Chew, Benjamin J., Bengal-Burma, Calcutta, India.
'84 Childs, Edward P.
'79 Chilson, Merrick D., No. Ohio, sy.
'66 Chipperfield, Thomas, Cent. Ill., sd.
'53 Church, Andrew J., N. E. So., sy., Cor. Sec., N. Y. State Temp. Soc., Cottage City.
'53 Church, Hiram M.
'62 Cilley, Moses T., N. H., Merrimacport, Mass.
'89 Civill, Acton T., N. Y., Fordham, N. Y.
'75 Clark, David W., Ky., Covington, Ky.
'57 Clark, Edgar F., N. E. So., Taunton.
'75 Clark, Henry H., Balt., Chaplain U. S. Navy, Annapolis, Md.
'54 . *Clayton, John K. B.
'83 Coburn, Camden McC., Detroit, Ann Arbor, Mich.
'87 Coe, George A.
'77 Colburn, Marcus F., Cal., sy., Oakland, Cal.
'65 Cole, J. Wesley, N. E., loc.
'66 Cole, Otis, N. H., Portsmouth, N. H.
'77 Colesworthy, Wm. G., Bookstore, 66 Cornhill.
'92 Colter, John J., Canada.
'59 *Colver, Nathan F., No. Manchester, Ct., d. June 31, 1895.
'92 Compton, Harry, Coquimbo, Chili, S. A.
'79 Comstock, Charles M., bu., West Medford.
'78 Comstock, Ebenezer, Troy, Ketcham's Cor., N. Y.
'61 Cook, Daniel D., Genesee, Clarkson, N. Y.
'82 Cooke, Howard E., loc., Boston.
'79 Coon, Geo. W., N. E., Kendall Green.
'74 Copeland Richard W., Genesee, Lyndonville, N. Y.
'89 Core, Lewis A., No. India, Moradabad, India.
'93 Corkhill, Charles E., Iowa, Moulton, Ia.
'78 Corley, Joseph E., Iowa, P. E., Mt. Pleasant, Ia.
'63 Coult, Anson C., N. H., sy., Wiers, N. H.
'61 Cousens, Oliver M.
'90 Covington, Luther J., Puget Sound, Tacoma, Wash.

'90 Covington, Melmoth A., Puget Sound, Seattle, Wash.
'72 Crafts, Wilbur F., Presbyterian; Supt. of Bureau of National Reform, Pittsburgh, Pa.
'94 Cramer, Thomas E., N. H., Hillsboro Bridge, N. H.
'75 Craver, Samuel P., So. A., P. E., Paraguay Dist., Asuncion, Paraguay, S. A.
'55 Crawford, Andrew K.
'95 Crawford, Robert, Phil., Summit Hill, Philadelphia, Pa.
'85 Creamer, Alfred G.
'95 Critchlow, Harry, N. E., Myricks.
'79 Criswell, Joseph, Genesee, loc., 1894.
'89 Curnick, Paul C., Cin., Springfield, Ohio.
'91 Curnick, T. R., Wesleyan, Missionary at Butterworth, Trans Kei, So. Africa.
'75 Curry, Samuel S., School of Expression, Boston.
'80 Curtis, Olin A., in Europe.
'52 *Cushman, Isaac S., N. E., d. Sept. 6, 1870.
'56 DaCosta, Benj. F., Prot. Episcopal, New York.
'57 Davidson, Tertullus, Pitts., loc.
'63 Davies, Edward, located, Reading.
'81 Davis, John S., Wis., Evansville, Wis.
'94 Dawson, Joseph, Supplying Cong. Ch., No. Beverly.
'83 Dawson, William, Oklahoma, Ardmore, Ok. Ter.
'82 Deane, John S. W., Neb., Wymore, Neb.
'69 Dearing, Albert L., So. Cal., sd., Santa Ana, Cal.
'95 Deetz, Herbert Downs, N. H., Newport, N. H.
'67 *De Forrest, James A., N. E., d. Nov. 28, 1874.
'94 De La Mater, Clayton E., N. E. So., Cotuit.
'80 Delavan, Elizabeth H., Evangelist, Round Lake, N. Y.
'74 Deming, Charles G., N. Y., Ravena, N. Y.
'86 Dennett, Edward P., Cal., San Francisco, Cal.
'85 Denning, John O., Bombay, Narssingpur, India.
'92 Dent, Elmer A., N. Y. E., Windsor Locks, Ct.
'79 Derricks, Israel, African M. E. Ch., Cor. Sec. for Missions.
'88 Desjardins, Paul, Detroit, Yale, Mich.
'93 Detling, William C.
'73 Dight, Alexander, N. E., W. Fitchburg.
'93 Dixon, Edwin C., W. Wis., Onalaska, Wis.
'57 Dobbs, Abraham S.
'87 Docking, James T., N. E. So., Providence, R. I.
'66 Donaldson, R. James.
'64 Donaldson, Sylvester, Vt., Albany, Vt.
'89 Dorchester, Liverus H., N. E., Westfield.
'74 Drees, Charles W., So. A., Buenos Ayres, So. A.
'66 Drew, Alfred E., N. E. So., loc., Pasadena, Fla.
'85 Driver, John M., No. Indiana, Marion, Ind.
'75 Dubois, George W., Cin., Urbana, O.
'78 Duckwall, Bedford L., Genesee, Buffalo, N. Y.
'72 *Dunham, Elisha M., N. E. So., d. Oct. 23, 1886.
'53 Dunham, Lewis E., N. E. So., Providence, R. I.
'55 Dunning, Charles U., N. H., Claremont, N. H.
'93 Dunoff, Peter.
'93 Durrell, Jesse M., N. H., Pres. N. H. Conf. Sem., Tilton, N. H.
'89 Duvall, Trumball G., Ind., Prof. Phil., O. Wes. U., Delaware, O.
'73 Dwight, William E., N. E., sy., Melrose.

'76 Dyson, Robert D., N. E. So., Niantic, Ct.
'55 Eaton, Joel W., Troy, Plattsburg, N. Y.
'94 Edwards, Thomas, Ohio, Millers, O.
'55 Edwards, William S., Balt., P. E., E. Baltimore Dist., Baltimore, Md.
'66 Elkins, Horatio B., Metuchen, N. J.
'59 Elliott, Thomas, N. Y., sd , Fishkill-on-the-Hudson, N. Y.
'90 Ellis, Francis H., N. E., Easthampton.
'55 *Ellis, George W. E.
'89 Ellms, Louis.
'95 Elson, Charles Cornelius, Cin., Newark, O.
'74 Emerson, John H., N. H., Exeter, N. H.
'95 Erickson, Charles Telford, Indianola, Ia.
'65 Esgate, James, Wil., sd., Portland, Me.
'93 Evans, John C. C., Cong., Ballardvale.
'71 Evans, Miner H. A., N. E., sy., So. Boston.
'86 Everett, Frank A., N. E., Oxford.
'78 Everett, Thomas J., N. E. So , P. E., New Bedford Dist., New Bedford.
'79 Farwell, Eli C., Troy, Valley Falls, N. Y.
'94 Fate, Francis A., Cong., Manchester-by-the-Sea.
'59 Faulks, James B., Newark, P. E., Jersey City Dist., Jersey City, N. J.
'76 Faville, Henry, Cong., La Crosse, Wis.
'76 Faville, John, Appleton, Wis.
'92 Feistkorn, William, Bombay, Bombay, India.
'93 Fenderson, Wm. B., A. M. E., Cambridgeport.
'74 Ferguson, Edwin C., Holston, Prof. U. S. Grant U., Athens, Tenn.
'79 Ferguson, William, N. E., Enfield.
'60 Fields, Alex. N., So. Cal., Simri., Cal. (M.)
'95 Fisher, Thomas Packer, University Settlement, 34 Hull St.
'71 Fisk, Nathaniel B., N. E., Chicopee Falls.
'52 *Flack, Alonzo, N. Y., d. March 1, 1885.
'60 *Fletcher, Josiah, No. N. Y., d. May 7, 1883.
'90 Flinn, George H., Pitts., Confluence, Pa.
'89 Flocken, Lewis M., N. E. So., Fall River.
'94 Floody, Robert J., Mich.
'50 Foote, John B., Cent. N. Y., sd., Syracuse, N. Y.
'56 Forrest, Harrinson F., Vt., Chelsea, Vt.
'55 Foster, Elon, N. Y., sy.
'73 Foster, Wm. W., Jr., Troy, Amsterdam, N. Y.
'61 Frame, Clement T., Cin., loc.
'91 Free, T. Harry S., Pitts., Allegheny, Pa.
'82 Freeman, Albert, loc.
'83 French, Henry H., Cong., Malden.
'52 *French, J. P., E. Me., d. Aug. 6, 1862.
'74 Fulton, James W., N. E., Orange.
'52 Gage, Rodney, Mich., sd., Ruby, Mich.
'63 *Gaylord, Adelbert, N. Y., d. Sept. 3, 1882.
'89 Geisler, John N., N. E. So., Portsmouth.
'93 Geoghegan, William B., Unitarian, Beverly.
'95 Geyer, George Hiram, Cin., Ironton, O.
'54 *Giles, Henry T., Cent. N. Y., d. Oct. 4, 1894.
'72 Gill, Joshua, Evan. Asso., Boston
'75 Glass, Robert C., N.-W. Iowa, Spencer, Ia.

'58 *Glass, William, M. E. Ch., South.
'89 Glendenning, Geo. W. F.
'58 *Glover, Charles E., N. Y. E., d. Sept. 9, 1883.
'78 Goodier, Erastus W., N. E So., Portland, Ct.
'62 Gooding, John G., Troy, Mooers, N. Y.
'73 Goodrich, Franklin D., Vt., sy., E. Middlebury, Vt.
'91 Goodspeed, Frank L., Cong., Springfield.
'78 *Gosling, Jacob W. A. Crossbach, O., July 1, 1880
'52 *Goss, Charles C.
'95 Gough, John Bilton, Summerside, P. E. I.
'82 Grant, George A., N. E. So., Provincetown.
'82 Gray, William D., No. Ohio, Mt Gilead, O.
'55 Green, Nelson, N.-W. Indiana, sd.
'85 Greer, Jerome, Hanover.
'89 Griffin, Duane N., N. Y. E , New Haven, Ct.
'75 Gregory, Abner R., Wellington Villas, Wilts, England.
'75 Gregory, Thomas W., Troy, sy., Burlington, Vt.
'81 Groome, William N., Iowa, Keota, Ia.
'65 *Hadley, Edwin F.
'95 Hadlock, Edwin Harvey, E. Me., W. Gardner.
'66 Haggerty, Theodore S , Newark, Hillsdale, N. J.
'88 Haight, Frank M., West Wis., Eau Claire, Wis.
'67 Hall, Allan J., N. E., Graniteville.
'67 Hall, Charles E., N. H , Greenland, N. H.
'82 Hall, Charles M., N. E., Lowell.
'91 *Hall, Morton L., Troy, d. Jan. 23, 1893.
'89 Hallén, Albert, Prof. Baldwin University, Berea, O.
'84 *Hamblin, Frank W., Vt., d. May 21, 1895.
'78 Hamblin, Joseph B., Jr.
'92 Hamilton, Frank E. E., N. E., Newton.
'92 Hamilton, John T., N. Y. E., Setauket, N. Y.
'71 Hamilton, John W., N. E., Cor. Sec. F. A. and S. E. Soc., Boston.
'57 Hamlen, George M., N. E. So., Pres. Mallalieu Sem., Kinsey, Ala.
'92 Hammitt, Alvia D.
'94 Hammond, Everett S., N. E. So., Cochesett.
'76 Hammond, Joseph, Cong., Hancock, N. H.
'66 Hammond, Joseph R., Oregon, sy., Davis Creek, Cal.
'59 *Hammond, Samuel M., N. Y. E., d. Jan. 2, 1892.
'65 *Hand, Joseph T., N. Y., d. Jan. 20, 1867.
'55 Hannah, John S., Presbyterian, New York.
'64 Harcourt, Richard, Balt., Baltimore, Md.
'79 Harriman, Shepherd F., No. Ohio, Kilbuck, O.
'55 Harris, Charles E., N. E. So. New Bedford.
'88 Harris, Francis P., Minn., Marshall, Minn.
'88 Harshman, Chas. W., East Ohio, Bristolville, O.
'82 Hastings, George H., N. E. So., No. Grosvenordale, Ct.
'62 *Hatfield, William F., N. Y., d. June 7, 1890.
'84 Haven, Theodore W.
'81 Haven, William I., N. E., Brookline.
'90 Havighorst, Edwin S., St. Louis German, Bloomington, Ill.
'64 Hawkins, J. Wesley, Philadelphia, Pa.
'78 Hayes, Addison W., Genesee, Rochester, N. Y.
'87 Hayes, Doremus A., Cal., Napa, Cal.
'80 Haylett, Henry P., Wis., Financial Agt., Lawrence U., Appleton Wis.

'90 Headland, Isaac T., No. China, Prof. Peking Univ., Peking, China.
'93 Heighway, Frank E., East Ohio, Somerton, O.
'93 Helms, Edgar J., N. E., Boston.
'81 Helt, Winfield C., Cin., loc.
'53 *Hemmenway, Francis D., Mich., d. April 19, 1884.
'75 *Herdman, Eugene C., Wyoming, d. Jan. 7, 1882.
'52 Herrick, Austin F., N. E., sd., Waltham.
'78 Herrick, Austin H., N. E., Wakefield.
'59 Herrick, Malcom D., Orange City, Fla.
'75 Higgens, Alphonso E.
'95 Hill, Everett Merrill, N. E. So., Taunton.
'64 Hillman, John H., N. H., sy., Greenwich, N. Y.
'89 Hillman, John L., Cent. Ohio, Marion, O.
'50 *Hinks, E. Franklin, E. Me.
'75 Hodge, Elias, N. E., Waltham.
'78 Hodges, Wilbur J., Cent. Ohio, Marysville, O.
'95 Hollington, Richard Deming, Dennis.
'90 Holmes, Clement E., N. E., Winchester.
'94 Holmes, Will L., Okemos, Mich.
'85 Hollister, Chas. W., Youngstown, O.
'73 Holway, Raymond F., N. E., Worcester.
'92 Honey, George, Canada.
'84 Hood, William L., N. E. So., Putnam, Ct.
'53 *Hooker, Levings H., Vt., d. June 21, 1863.
'92 Hoover, Harman J., So. Kansas, Missionary New Mexico English Miss., Las Vegas, N. M.
'84 Hornbeck, Marquis D., Col., Pueblo, Col.
'63 Horr, Elijah, Cong., Worcester.
'94 House, Elwin L., Cong., Attleboro.
'93 Household, Harry, Pitts., Fairall, Pa.
'69 Howard. Emory A., N. E., Charlton City.
'84 *Hoyt, Almon F., d. Oct. 27, 1888.
'63 Hoyt, Chester J.
'90 Huckel, Oliver, Cong., Amherst.
'77 Huddleston, George W., No. Ohio, Berea, O.
'81 Hudnutt, Isaiah B., Genesee, Victor, N. Y.
'77 Hudson, George W., Detroit, loc.
'92 Hughes, Edwin H., N. E., Newton Centre.
'92 Hughes, John A.
'73 Humphrey, James H., N. E., Marblehead.
'83 *Huntington, Fred S., Cong., d. Sept. 4, 1888.
'73 Huntington, Wm. E., N. E., Dean in Boston University, Boston.
'87 Hutchinson, Bennett W., W. Va., Pres. W. Va. Conf. Sem., Buckhannon, W. Va.
'88 Hutchinson, Oliver W., N. E., Medford.
'58 Hynson, Edwin H., Balt., Smyrna, Del.
'76 Innis, George S., Minn., Prof. Hamline, Univ., Hamlin, Minn.
'76 Jacklin, James E., Detroit, Asso. Ed. Mich. Ch. Ad., Detroit, Mich.
'87 Jackson, Benj. F., Ohio., Gallipolis, O.
'79 James, Amos D.
'74 Jarman, John, Genesee, Royalton, N. Y.
'93 Jarrett, Edwin N., N. H., Marlow, N. H.
'87 Jefferson, Charles E., Cong., Chelsea.
'78 Jeffrey, Alexander T., Des Moines, Dunlap, Ia.
'81 Jeffrey, George M., Des Moines, in Utah Mission, Ogden, Utah.

'85 Jeffries, Winfield V., Presbyterian, El Paso, Ill.
'91 Jester, Edwin A., E. Ohio., Cortland, O.
'92 Johnson, Harry M., No. Indiana, Fort Wayne, Ind.
'95 Johnson, John Edward, N. E. So., Brockton.
'86 Johnson, Samuel F., N. E. So., Vineyard Haven.
'65 Johnson, Wesley C., Phila., sy., Wilmington, Del.
'76 *Johnson, William M., Illinois, d. Feb. 20, 1891.
'85 Jones, Albert C., Mich., Grand Rapids, Mich.
'94 Judd, Bertrand P., N. H., Henniker, N. H.
'88 *Kay, Richard Fitz Henry, Genesee, d. Jan. 8, 1890.
'92 Keefe, John D., Rock River, left to attend school.
'75 *Keister, George.
'89 Keister, Laurence.
'51 Kellen, William, Watertown.
'86 Kelley, Frederick I., Cong., So. Peabody.
'55 *Kellogg, Enos E., No. N. Y., d. July——, 1883.
'85 Kennedy, Joseph P., N. E., Boston.
'66 Keogan, John, N. Y., Hensonville, N. Y.
'92 Kepler, Charles O., 72 Mt. Vernon St.
'66 Kimball, Sullivan C.
'70 *King, Edward P., N. E., d. Oct. 3, 1893.
'80 Kirgan, Francis M., Cin., Carthage, O.
'76 Knapp, Albert D., Ky., Lexington, Ky.
'94 Knapton, Margaret A., University Settlement, 34 Hull St.
'85 Knight, Fred. H., N. E., Salem.
'55 Knowles, Jonathan A., Free Will Baptist, N. H.
'75 Kugler, Matthias M., Cin., Cheviot, O.
'77 La Fetra, Ira H., So. A., Santiago, Chili, So. A.
'63 Lane, John H., N. Y., Gaylordsville, N. Y.
'65 Lane, Orrin C., N. Y. E., sd., Riverhead, N. Y.
'65 Lansing, John A., Boston.
'88 Larkin, Francis M., So. Cal., Los Angeles, Cal.
'90 Larmour, James M., Canada.
'85 Lawford, Wm. F., N. E., Tapleyville.
'77 *Lawrence, Vincent D.
'76 Lennox, Lambert E., Mich., P. E., Big Rapids Dist., Reed City, Mich.
'81 Lent (Stevenson), Katherine A., Newton.
'77 Leonard, Joel M., N. E., Malden.
'74 *Leseman, Ernest H., N. E., d. Feb. 22, 1875.
'66 Lewis, Edmund, N. Y., Wappinger's Falls, N. Y.
'90 Lewis, James M.
'60 Little, Charles E., Newark, Jersey City, N. J.
'91 Locke, George W.
'94 Locke, Richard E., England.
'57 Long, Albert M., Pitts., Prof. Roberts College, Constantinople, Turkey.
'92 Loomis, Alva A., West Wis., Soldiers' Grove, Wis.
'57 Loud, Henry M., located.
'88 Love, William, No. Dak., Park River, No. Dak.
'91 Lovejoy, Luther E., Mich., left to attend school.
'88 Luccock, Joseph W., Ohio, Malta, O.
'89 Mansell, Wm. A., No. India Lucknow, India.
'95 Manuel, Joseph, N. H., Milford, N. H.
'61 Marsh, Elam, Troy, Scoharie, N. Y.

'93 Marsh, Elam E., Troy, Ausable Forks, N. Y.
'83 Marsh, William D., No. N. Y., Watertown, N. Y.
'94 Marshall, Elmer E., Balt., Hereford, Md.
'59 *Martin, Carlos R., d. Sept. 6. 1864.
'74 Martin, Joel, Troy, Mendon, Vt.
'81 Mason, Homer B., Genesee, Millville. N. Y.
'89 Massey, Lucius H., N. E. So., Norwich, Ct.
'73 Mattoon, Virgil W., Cent. N. Y., Liberty Corners, and Asylum, N. Y.
'82 *Maxwell, Allan J., No. India, d. Oct. 20, 1890.
'91 McCammon, Elmer E., Cent. Ohio, Montpelier, O.
'67 McCutcheon, Samuel J., N. Y., Wing Station, and Dover Plains, N. Y.
'82 McDowell, Wm. F., Col., Chancellor Denver Univ., University Park, Col.
'88 McFarland, John T., Ill., Jacksonville, Ill.
'51 McKean, Samuel, Troy, Lansingburg, N. Y.
'75 McLaughlin, Wm.
'55 McLean, Alexander, N. Y., 17th St., New York.
'70 Mears, James F., N. E., Riverdale.
'90 Meese, George M., Cal., Martinez, Cal.
'75 Meredith, Wm. H., N. E., Everett.
'91 Merrick, Frank W., Cong., West Roxbury.
'55 Merrill, Charles A., N. E., sd., Springfield.
'86 Millar, Webster, Wis., Waukeska, Wis.
'67 Millen, Charles W., loc., Brooklyn, N. Y.
'59 Miller, Charles, Cal., loc.
'63 *Miller, Charles C., N. Y., d. Dec. 15, 1892.
'84 *Miller, George W., Kansas, d. June 12, 1886.
'92 Miller, Olaf R., N. E., Newton Lower Falls.
'92 Miller, Rennetts C., N. E. So., Nantasket.
'80 Milliman, Henry C., Genesee, Oakfield, N. Y.
'95 Millington. Henry Charles, Meriden, Ct.
'58 *Milsaps, John J.
'76 Mitchell, Hinckley G., Cent. N. Y., Prof. Hebrew, B. U.
'78 Monroe, James D., So. Cal., Kern, Cal.
'66 Morehouse, George C., Troy, Brandon, Vt.
'54 Morey, Andrew F., Genesee, sy.
'58 Morgan, Charles, Cong.
'79 Morgan, Charles H., Detroit, Howell, Mich.
'77 Morrison, Winfield S., loc.
'57 Morrison, Wm. V., N. E. So., sy., Cottage City.
'74 Mossell. Chas. W., A. M. E. Ch.
'70 Mudge, James, N. E., Lowell.
'94 Mueller, Jacob E. W., Pres. Kansas Wes. University, Salina, Kan.
'94 Murphy, Geo. H., So. E. Indiana, Indianapolis, Ind.
'51 *Nason, Charles, N. E. So , d. May 28, 1885.
'93 Naylor, Samuel W., Wis., studying in Germany.
'88 Nelson, Arthur W. L., N. E., Boston.
'79 Nelson, Justus H., So. A., P. E., Brazil Dist., Para, Brazil.
'95 Newman, Jesse F., Appleton, Wis.
'62 *Newell, Charles H., d. March 10, 1891.
'90 Newland, John H., N. E. So., Plymouth.
'69 Noon, Samuel H., N. E., So. Walpole.
'89 Norton, George B.,
'69 Noyes, James, N. H., Supt. Orphans' Home, Franklin, N. H.

'71 Nutter, Charles S., Vt., St Albans, Vt.
'76 *Oliver, Anna.
'77 Oliver, George F., E. Ohio, Warren, O.
'94 Onstott, Daniel, N. H., Salem, N. H.
'63 Opdyke, Hiram D., Newark, Martinsville, N. J.
'81 Osgood, Abner M., N. E., Ware.
'74 Osgood, Gilbert C., N. E., East Saugus.
'72 *Osgood, Warren B., Troy, d. Aug. 17, 1880.
'74 Otis, John P., Wil., Saint Michael's, Md.
'64 Owens, Joseph H., N. E., sd., Newton.
'89 Palmer, Byron, E. Ohio, Ashtabula, O.
'59 Parker, Edwin W., No. India, P. E.. Oudh Dist., Lucknors, India.
'59 Parkhurst, Matthew M., Rock River, Chicago, Ill.
'74 Parkinson, Wm. J.
'92 Patterson, Gaylard H., Genesee, Lockport, N. Y.
'50 *Paulson, John, So. Kansas, d. March 4, 1893.
'90 Pearce, Henry, California.
'63 Pearslee, Isaac D.. No. N. Y., Madison, N. Y.
'64 Pegg, Cornelius M., N. Y. E., Sag Harbor, N. Y.
'92 Pell, Millard, No. Indiana, Gas City, Ind.
'77 *Penney, Wm. F.
'77 Pentecost, Thomas R., E. Me., sy., Montville, Me.
'74 Perrin, Willard T., N. E., Boston.
'85 Perry, Lewis E., Cong., Paxton.
'72 *Perry, Nathan F., Vt., d. Sept. 17, 1884.
'73 Peters, William R., Black Hills Miss. Conf., Hermosa, So. Dak.
'83 Phinney, George A., N. E., Boston.
'77 Pickles, John D., N. E., Boston.
'76 *Pilcher, Leander W., No. China, d. Nov. 24, 1893.
'57 Pilkington, John, N Y. E., Brooklyn, N. Y.
'86 Pillsbury, Fred C., Detroit, Pontiac, Mich.
'91 Pillsbury, John P., Cong., Newport N. H.
'68 Pillsbury, Wm. H. H., No. Neb., Fullerton, Neb.
'67 *Pitcher, E. Frank, Phila., d. May 18, 1876.
'51 Pitcher, Oliver P., No. N. Y., sd., Adams. N. Y.
'83 Plantz, Samuel, Wis., Pres. Lawrence Univ., Appleton, Wis.
'88 Poland, Orville C., Genesee, Lima, N. Y.
'56 *Pond, Washington I.
'91 Ponton, Mungo M.
'75 Postle, Louis F.. Ohio, Plain City, O.
'61 Potter, Thomas C., Presbyterian, Crescent City, Fla.
'61 Pottle, Abel W., Me., sy., Westbrook, Me.
'90 Powell, Elmer E., Italy, Prof. Theological School, Rome, Italy.
'92 Powell, Henry S.. No. Ohio, Penfield, O.
'79 Price, Isaac G., N. Y., Olive, N. Y.
'86 Price, Philip, Detroit, Akron, Mich.
'95 Prosser, William A., N. H., Hampton, N. H.
'93 Pyle, William J., So. Dak., Pierre, So. Dak.
'92 Quimby, Herbert F., N. H., Salem, N. H.
'91 Rankin, Henry P., N. E., Worcester.
'70 Rawson, Otis B., Baptist.
'69 Ray, William P., N. E , sy.. Cambridge.
'73 Raymond, Bradford P., N. Y. E., Pres. Wesleyan University, Middletown, Ct.
'93 Reece, Myron W., No. Ohio, Rocky River, O.

'82 Reeder, Glesen A., Jr.
'94 Reeder, John W.
'58 Reeves, Benjamin, N. Y. E., sd., East Quogue, N. Y.
'94 Reid, Samuel, Ind., New Harmony, Ind.
'61 Reynolds, Alexander C., Minn., sd., Austin, Minn.
'63 Richardson, Ezekiel, Balt., Baltimore, Md.
'74 Richardson, Wm. G., N. E., Springfield.
'95 Roberts, James C., Tiverton, R. I.
'64 Roberts, Raphael M., N. Y., Bellvale, N. Y.
'75 Roberts, Wm. N., Vt., Rochester, Vt.
'58 Robinson, Henry D., N. E., So. Warren, R. I.
'83 *Robinson, Geo. O., Kansas, d. Jan. 5, 1885.
'66 Robinson, Samuel J., Troy, Hampton, N. Y.
'72 Rockwell, Lyman E., Genesee, Medina, N. Y.
'93 Ross, James A., Des Moines, Shambaugh, Ia.
'79 Rotch, Caleb L., Stoughton.
'75 Row, Isaac F., Madras, India.
'82 Rowe, Thomas T., Genesee, Lockport, N. Y.
'67 *Roy, Samuel, N. E., d. Oct. 25, 1874.
'92 Ruevsky, Daniel S., Honolulu, Sandwich Islands.
'67 Ruland, Geo. W., Cong., Park Hill, N. H.
'73 Sandford, Wilbur F.
'83 Sanford, Byram, Jr., No. N. Y., Evans' Mills, N. Y.
'59 *Satchwell, Hiram P., Oregon, d. Feb. 1, 1894.
'63 Saunders, James V., N. Y. E., Port Jefferson, N. Y.
'86 Scott, Jefferson E., N. W. India, P. E., Agra Dist., India.
'57 Scott, Joseph, N. E., Chaplain, Springfield.
'91 Scripps, Herman C., Detroit, Detroit, Mich.
'91 *Searles, Arthur N., N. E. So., d. Feb. 12, 1895.
'78 Shaw, Anna H., Somerton, Pa.
'88 Sharp, Arthur P., N. E., Jacob Sleeper Fellow, B. U., Halle, Germany.
'81 Sharpe, Charles F., Minn., Minneapolis, Minn.
'71 Sheldon, Henry C., Me., Prof. Systematic Theo., B. U., Boston,
'76 Sherburne, L. Olin, Vt., P. E., St. Albans Dist., St. Albans, Vt.
'91 Sheridan, Wilbur F., Detroit, Detroit, Mich.
'78 Shidler, John H.
'70 Short, John N., Evangelical Asso., Cambridge.
'95 *Strickengast, Isaac Butler, Iowa, West Liberty, Ia.
'60 Shrive, John G., Baptist, Yonkers, N. Y.
'75 Siberts, Samuel W., Mex., Quretaro, Mex.
'84 Sill, Matthew D., No. N. Y., Massena, N. Y.
'58 Silverteen, Gustavus.
'59 Silverthorne, William, N. E., sd., Gardner.
'62 *Simonson, Wm. H., d. Jan. 18, 1889.
'84 *Sinks, Perry W.
'92 Sisson, George A., N. E. So., Osterville.
'95 Skinner, Alfred Charles, Swampscott.
'70 Smart, Almona B., Boston.
'92 Smedley, Willis E., Cong., Wareham.
'53 Smith, Charles H., N. H., sd., Sandown, N. H.
'60 Smith, Daniel J., N. H., Newmarket, N. H.
'59 Smith, Ebenezer A., N. E., Winchendon.
'53 *Smith, Ezekiel, Me., d. July 9, 1893.
'79 Smith, James F., No. Ohio, Loraln, O.

'78 Smith, Lucius C., Mex., Oaxaca, Mex.
'94 Smith, Robert E., N. E., Chester.
'59 Smith, Sidney K., N. Y. E., sd., Marlboro.
'64 Smith, Watson W., Universalist, Worcester.
'63 Smith, William E., N. Y. E., Brooklyn, N. Y.
'83 Smithers, Wilbur S., Vt., Hardwich, Vt.
'81 Snowden, Thomas B., Washington, Salem, Va.
'91 Sparks, John D., Des Moines, New Market, Ia.
'89 Spaulding, Charles E., N. E., East Cambridge.
'92 Spence, George A., Ohio, Palestine, Ohio.
'62 *Spencer, Henry F.
'80 Spriggs, James D., Washington, Pa.
'54 Springstead, Oliver.
'74 Sprowles, Silas, So. Cal., Lompoc, Cal.
'95 Sprowles, Thomas, Willard, N. H., Nashua, N. H.
'65 Squires, Norman J., Cong.
'91 Stackpole, Charles H., N. E., Peabody.
'78 Stackpole, Everett S., Me., Auburn, Me.
'72 Starks, Henry A., N. Y. E., Middletown, Ct.
'74 Steele, Wilbur F., Col., Prof. Iliff School of Theology, Denver U., University Park, Col.
'91 Stephens, Herbert T.
'77 Stevens, Edwin P., Troy, Albany, N. Y.
'58 *Stevens, James B., d. Dec. 24, 1874.
'61 *Stevens, Nathaniel F., N. E., d. June 8, 1879.
'60 Stevens, Theodore, Phil., Phenixville, Pa.
'78 *Stevenson, Daniel C.
'77 Stevenson, Richard T., No. Ohio, Prof. Ohio Wes. Univ. Delaware, O.
'95 Stickney, Sarah Abbie, Malden.
'78 St. James, Osmond, 1621 O St., Washington, D. C.
'82 Stone, Harriett E.
'75 Story, John A., Pitts, Allegheny, Pa.
'63 Stout, William, Newark, Hibernia, N. J.
'66 '84 } Stowe, LeRoy S., N. Y. E., sd., Bay Ridge, N. Y.
'78 Stowell, Alex. P., E. Me., located.
'71 Stratton, Frank K., N. E., Lowell.
'92 Strout, Edward C., Me., Gorham, Me.
'53 Stubbs, Robert S., Puget Sound, Chap. Seamens' Friend Soc., Tacoma, Wash.
'67 *Sullivan, Edwin R.
'93 Sullivan, Wm. A., Jacob Sleeper Fellow, B. U., Heidelberg, Germany.
'86 Summers, Wm. H., Wis., Beloit, Wis.
'81 Swartz, Clark E., Genesee, Springville, N. Y.
'87 Swartz, Henry B., Japan, P. E., Aomori Dist., Hirosaki, Japan.
'91 Sweet, Elliott H., Des Moines, sy.
'56 Sylvester, A. R., E. Me., sd., Woodford's, Me.
'62 Tabor, Church, Vt , sy., Washington, D. C.
'91 Talbot, Thomas M., Canada.
'89 Tarbill, Elmer E., Kan., Abilene, Kan.
'77 Taylor, Edward M., N. E., Boston.
'81 Thirkield, Wilbur P., Savannah, Pres. Gammon Theo. Sem., Atlanta, Ga.

'93 Thoburn, David L., No. India, Prof. Reid Ch. College, Lucknow India.
'60 *Thomas, George C.
'61 Thomas, James S., N. E. So., So. Middleboro.
'65 Tomkinson, Wm. E., Houston, N. J.
'86 Thompson, Arthur, N. Y., Stamford, N. Y.
'52 Thompson, Dugald, Des Moines, sd.
'66 Thompson, J. O., N. E. So., sd., Keyser, W. Va.
'88 Thrasher, Eugene H., N. E., Lynn.
'95 Tighe, Charles Albert, 72 Mt. Vernon St.
'83 Tilton, Charles.
'92 Tinker, Charles P., N. Y. E., Floral Park, N. Y.
'85 *Tirrell, Arthur W., N. E., d. Dec. 19, 1891.
'72 Tirrell, Eben, Jr., N. E. So., Providence, R. I.
'91 Todd, Charles E.
'93 Todd, Edward H., Columbia River, Colfax, Washington.
'51 Tower, Luke B.
'71 Trask, James H., Me., Conway, N. H.
'83 Trever, George H., Wis., Fond du Lac, Wis.
'81 Trousdale, Samuel W , West Wis., La Crosse, Wis.
'89 Trout, William W., Ohio, Somerset, O.
'57 Tucker, James T., N. J., sd., Ocean Grove, N J.
'80 Turner, Telletson A.
'90 Tyler, Frank A., N. H., Kingston, N. H.
'78 Umpleby, George S., So. Cal., sy.
'65 Van Dusen, Albert, Newark, Bayonne, N. J.
'63 Van Dusen, Newton H., Wyoming, Slaterville, N. Y.
'92 Vankirk, James W., E. Ohio, Turnsburg, O.
'87 Van Pelt, John R., Col., Prof. Iliff School of Theo., Denver U University Park, Col.
'59 Vielie, Abram, Troy, sy., Wichita, Kan.
'77 Vincent, John H., N. H., Goffstown, N. H.
'61 Vinton, Charles H., N. E., sd., Wilbraham.
'60 Virgin, Edward W., N. E., Quincy.
'55 Wadsworth, Munson G., No. N. Y., East Springfield, N. Y.
'61 Wagner, Jesse, N. E., Cambridge.
'78 Walker, James W., N.-W. Indiana.
'76 Walker, John W., N.-W. Iowa, Rock Rapids, Ia.
'90 Walker, Raymond P., N. E., Malden.
'92 Walker, Rollin H., N. E., University Settlement, 34 Hull St.
'90 Wallace, Frank H., Physician.
'61 Ward, Henry S., Malden.
'88 Ward, John W., N. E., Newburyport.
'57 *Ward, William F., d. Jan. 30, 1889.
'61 Warriner, Edwin, N. Y. E., Easton, Ct.
'86 Warrington, Francis M., So. Cal., Ensenada Mission, Lower Cal.
'62 Warthman, John, Linwood, N. J.
'92 Washburne, Root. H., Troy, Eagle Mills, N. Y.
'66 Washburne, Wm. H., Troy, Troy, N. Y.
'91 Waters, Nacy M., Rock River, Evanston, Ill.
'52 *Watkins, Ira S., d. June 4, 1853.
'78 Watkins, Thomas C., N. E., Springfield.
'75 Watts, James J., Jr.
'77 Watson, Elijah R., Unitarian, Los Angeles, Cal.
'66, '78 Watson, Lorenzo D., Genesee, Honeoye Falls, N. Y.

'77 Weakley, Henry C., Cin., Cor. Sec. Deaconess Home, Cincinnati, O.
'81 Webber, Percy C., Prot. Episcopal, Hingham.
'60 *Weedon, W. DeM., d. June 1, 1863.
'52 *Welch, Alfred.
'77 *Wellman, Charles P., Savannah, d. April, 1883.
'90 West, John N., So. India, Vepery, Madras, India.
'94 West, Julius P., N. E., East Gloucester.
'93 Westhafer, Sherman T., Me., Bath, Me.
'83 Westlake, Cassius M., Prot. Episcopal, Winthrop.
'69 Weston, Hiram D., N. Y. E., Brooklyn, N. Y.
'89 Whaley, Allen W.
'60 Whipple, Benajah E., Prot. Episcopal, Paris, N. Y.
'93 White, Benjamin P., St. Louis, Kansas City, Mo.
'52 White, Henry S., Detroit, sd., Milford, Mich.
'67 Whittaker, Nicholas T., N. E., Lynn.
'67 Whittier, True, Me., sd., Ocala, Fla.
'91 Whiteside, Thomas, N. H., sy., Europe.
'95 Wiggin, Wesley, E. Me., Hubbardston.
'91 Wilde, Arthur H.
'61 Wilder, Robert H., N. H., located Hudson, N. H.
'90 Wilkins, Richard M., N. E. So., Fall River.
'81 Wilcocks, William, N. Y., Plattskill Valley, N. Y.
'94 Williams, Alex. B., East Ohio, Vienna, O.
'72 Williams, John E., Genesee, P. E., Buffalo Dist., Buffalo, N. Y.
'95 Williams, Joseph, No. N. Y., Clayville, N. Y.
'90 Willits, John C., Iowa, Fort Madison, Ia.
'79 Willis, Elbridge R., Cal., P. E., Napa Dist., Napa, Cal.
'57 Wilmot, William.
'93 Wilson, Geo. A., No. Indiana, Muncie, Ind.
'56 Wilson, Samuel.
'95 Wilson, Thomas Augustine, N. B. Conf., Rockland, N. B.
'57 Wilson, Thomas S., Wesleyan, sy.
'78 Wilson, William G., Iowa, Ottumwa, Ia.
'77 Witham, Henry, No. Dak., Grand Forks, No. Dak.
'87 Wolcott, Robert T., N. H., Lancaster, N. H.
'89 Wolfe, Henry E., Detroit, Saginaw, Mich.
'88 Wood, Alfred A., Wis., Hebron, Wis.
'75 Wood, Joseph Rand, Balt., Baltimore, Md.
'60 Wood, Noah, loc., Wolcott, N. Y.
'90 Wood, William A., N. E., Boston.
'86 Woodward, Wm. D., N. E. So., Windsorville, Ct.
'84 Wright, William A., So. Cal., Riverside, Cal.
'53 Wright, Wesley P.
'93 Wriston, Henry L., N. E., Gloucester.
'92 Wurst, Albert E., Berlin, Germany.
'94 Wyckoff, Rufus J., Cong., Bar Harbor, Me.
'73 Yates, Walter J., N. E. So., Rockville, Ct.
'95 Youtz, Herbert Allen, Quincy.
'85 Younkin, Cyrus L. D., Cong., 201 North St.
'55 *Young, Charles, N. E., d. Dec. 11, 1894.
'75 Zimmerman, Edmund R., N.-W. Kansas, Warwick, Kan.
'89 Zimmerman, Franklin A., Ohio, Waverley, O.
'73 Zook, Jonathan, No. Ohio, Orange, O.

SEASON 1895-96

ARCADE HALL, 7 PARK SQUARE.

MR. E. WOODWORTH MASTERS

(Member of the American National Association of Masters of Dancing)

respectfully informs his patrons and the public that his

ACADEMY

FOR

Dancing, Body Culture AND Deportment

IS NOW OPEN FOR THE RECEPTION OF PUPILS.

CLASSES.

New pupils will be received any Monday or Friday evening at 7.45, these nights being reserved for them. They will be transferred to advanced classes as soon as practice will permit.

Advanced class on Wednesday evenings.
Class Receptions on Saturday evenings.
Advanced classes and receptions at 8.
Day class, Saturday, Oct. 5, at 3 P. M.

RATES.

EVENING CLASSES.—Gentlemen, 10 lessons, $6; 20 lessons, $9; season, $15.
Ladies, 10 lessons, $4; 20 lessons, $6; season, $10.

All rates payable in advance, unless in case of special agreement.
For dates, particulars, etc., please call or write.
Hall, 42 x 60, can be engaged for select parties.
Business hours, 12 to 6.

ARCADE HALL, 7 PARK SQ., BOSTON, MASS.

Alumni of the School of Law.

ALUMNI ASSOCIATION.

OFFICERS.

President.

C. C. Barton, '73.

Vice-Presidents.

James S. Williams, '77. Austin B. Fletcher, '80.

Secretary and Treasurer:

Charles Steere, '76, 27 School St., Boston.

List of Alumni of the School of Law.

NOTE. — Our thanks are due to Charles Steere, Esq., 27 School St., Boston, Secretary of the Alumni, for assistance rendered in the preparation of this list.

EXPLANATION. — When no city or town is given, Boston is to be understood. Where no State is given, Massachusetts is to be understood.

* Asterisk shows latest address known, but not there Nov. 1, 1895.

'76 Abbott, George G., Lawrence [Died Oct. 20, 1879].
'93 Abbott, Nathan, Evanston, Ill.
'95 Acton, Amy F., 89 State St.
'74 Adams, Charles H., Haverhill.
'87 Adams, Chas. Sullivan, Jacksonville, Fla.
'94 Adams, J. Frank, 710 Exchange Building.
'75 Adams, Julius, 105 W. Broadway.
'74 Adams, Melvin O., 20 Pemberton Sq.
'92 Adams, Forrest N., 42 Court St.
'85 Albers, Homer, 401 Sears Building.
'88 Alden, George D., 413 Sears Building.

'78 Aldrich, Luman W., Chihuahua, Colorado.*
'76 Alger, Arthur M., Taunton.
'85 Allen, C. C., 52 Shepard St., Cambridge.
'87 Allen, Charles E., 606 Sears Building.
'75 Allen, Frank D., Room 76, Equitable Building, Boston.
'78 Allen, Montressor.T., 28 State St., Boston.
'76 Allen, Frank P., Lynn [Died April 1, 1884].
'75 Allen, Samuel W. K., East Greenwich, R. I.
'81 Allen, Willis B., 87 Court St.
'73 Armstrong, Benjamin F., London, O.*
'90 Anderson, Geo. W., 209 Washington St.
'94 Andrews, Lloyd H., 53 State St.
'90 Appleton, Frank A., 54 Devonshire St.
'90 Arbuckle, John W., Ipswich, So. Dak.
'84 Ashe, Patrick J., Easthampton.
'82 Ashley, Henry W., 66 Elm St., Westfield.
'93 Attwill, Henry C., 5 Tremont St.
'95 Averill, Arthur L.
'85 Babson, R. T., 113 Devonshire St.
'89 Back, R. Harlow, 40 Water St.
'95 Bacon, A. Henry, Somerville.
'95 Bacon, George A., Springfield.
'85 Badger, Walter I., 53 State St.
'87 Baker, Edward I., 53 State St.
'84 Baker, Herbert L., 178 Devonshire St.
'87 Baker, William H., 39 Court St.
'88 Bales, George E., Wilton, N. H.
'79 Ballou, Walter I., Woonsocket, R. I.
'89 Bancroft, Charles G., Lancaster.
'80 Barbour, Henry P., Gray's Harbor, Washington.
'86 Barlow, James P., 38 Court St.
'91 Barnard, James E., Franklin, N. H.
'92 Barnes, John H., Norwich, Conn.
'89 Barney, Benjamin B., New Bedford.
'92 Barney, Edwin L., Jr., New Bedford.
'83 Barret, E. James.
'83 Barrows, Morton, St. Paul, Minn.
'94 Barry, John M., Lynn.
'81 Bartlett, Horace E., Merrimac St., Haverhill.
'92 Bartlett, Charles C., Kittery, Me.
'92 Bartlett, Ralph S., 53 State St.
'92 Bartlett, Ralph W., North Brookfield.
'73 Barton, Charles C., 82 Devonshire St.
'73 Batchelder, Clarke A., Ayer.
'93 Batchelder, Jas. C., Lynn, Mass.
'83 Bateman, Leon H., Boston [Died 1887].
'85 Bates, John L., 257 Washington St.
'82 Bates, Waldron, 5 Pemberton Sq.
'80 Battis, Edward C., 81 Washington St., Salem.
'90 Bauer, Rudolph S.
'76 Baxter, Joseph N., 1 and 2 Essex Building, Denver, Col.
'91 Bayley, Edwin A., 53 State St.
'95 Beagan, John P., Providence, R. I.
'85 Bean, George F., 147 Summer St.
'84 Becket, Melville P., 244 Washington St.

'81 Beede, Frank T., Ware.
'91 Benedict, Charles P., Indianapolis, Indiana.
'94 Benjamin, Edgar P., 34 School St.
'79 Benjamin, Wayland E., 71 Broadway, N. Y. City.
'74 Bennett, Francis M.
'76 Bennett, John A., 53 Tremont St.
'82 Bennett, Samuel C., 10 Tremont St.
'78 Bennett, Walter, Willimantic, Conn.
'90 Bennett, Joseph G., Brighton.
'93 Bennett, Frank E., Topeka, Kan.
'95 Benshimol, David, 302 Washington St.
'81 Benson, Edwin F.
'92 Berger, Frederick H., 102 Walker Building, Worcester.
'83 Besse, Silas A., 43 Commercial St.
'84 Bixby, Frederick M., Brockton.
'92 Bickford, Herbert J., 39 Holyoke St.
'81 Bliss, Frederick W., 23 Court St., Room 417.
'82 Bogle, Charles L.
'74 Bolles, H. Eugene, 601 Sears Building.
'94 Bolles, John F., 30 Court St.
'94 Bon, Josiah, 30 Court St.
'80 Bond, Charles P., Waltham.
'95 Booth, Frederick P., Topeka, Kansas.
'80 Boothby, Charles H., 61 Court St.
'86 Boutwell, Harvey L., 209 Washington St.
'83 Bowman, Robert H., 10 Tremont St.
'85 Boyce, J. W., Sioux Falls, Dakota.
'88 Brackett, J. Albert, 10 Tremont St.
'93 Brackett, Sewall C., Jamaica Plain.
'89 Bradley, William J., Lawrence.
'86 Braley, Charles A., Delaware Block, Kansas City, Mo.
'93 Brett, John A., 10 Tremont St.
'83 Brewer, D. Chauncy, 113 Devonshire St.
'84 Brewer, Edward M., 1 Beacon St.
'90 Brick, Michael W., 27 School St.
'75 Brinley, Walter C. [Died November, 1880].
'89 Brigham, William M., Marlborough.
'77 Brooks, William G., 68 Pemberton Sq.
'84 Brown, Albert O., Manchester, N. H.
'78 Brown, Arthur L., 26 Westminster St., Providence, R. I.
'89 Brown, Edward H., Salem.
'76 Brown, Frank H., Claremont, N. H.
'89 Brown, Thomas L., Milbury.
'86 Brown, William H., 85 Devonshire St.
'95 Brown, William J., Tiverton, R. I.
'80 Brown, Robert C., Taunton [Died Feb. 1, 1894].
'91 Brow, Arthur M., Honolulu, H. I.
'88 Bruce, Charles M., 178 Devonshire St.
'77 Bryant, Henry B. [Died Feb. 13, 1882].
'85 Buckley, D. F., North Easton.
'78 Buckham, Charles A., Minneapolis, Minn.
'92 Buck, Geo. W., 54 Equitable Building.
'80 Bullington, Eugene L., 4 Pemberton Sq.
'92 Bunker, John E., Jr., West Trenton, Me.
'94 Burbank, Charles E., 114 Regent St.

'77 Burdett, Everett W., 73 Ames Building.
'93 Burrell, John M., Richmond, Va.
'77 Burke, John H., Judge Municipal Court, Court House.
'87 Burke, Robert E., Lawrence.
'75 Burke, William W., North Weymouth.
'74 Burns, Rev. Charles J., Wakefield, R. I.
'78 Burns, Geo. J., Ayer Junction.
'84 Burt, Wallace M., 307 Main St., Springfield.
'79 Burton, Hiram M., 50 State St.
'91 Burpee, Edward B., 5 Tremont St.
'73 Buswell, J. E., Lawrence.
'84 Butler, William M., Kansas City, Mo.*
'93 Butterworth, Arthur F., Brookfield, Mass.
'92 Buttimer, Thos. H., Hingham.
'79 Buxton, Willis G., Pennacock, N. H.
'95 Canning, John E., E. Providence, R. I.
'91 Cantwell, John J.
'93 Carpenter, Job S., Summit, R. I.
'91 Carrier, William M., Flint, Mich.
'87 Carrigan, Edward C., 6 Ashburton Place [Died Nov. 7, 1888].
'86 Carroll, George P., 371 Main St., Bridgeport, Conn.
'80 Carroll, James B., Springfield.
'82 Carroll, Peter T., Worcester.
'95 Carroll, Thomas A.
'94 Carson, William H.
'85 Carter, J. R., Security Bank Building, Sioux City, Ia.
'90 Carvell, Frank B., Woodstock, N. B.
'82 Carver, Eugene P., 28 State St.
'92 Case, Moses S., 82 Water St., Boston.
'81 Cassidy, William E., 22 School St.
'93 Cattern, Frank A., San Francisco, Cal.
'87 Cavanaugh, Leander J., 50 State St.
'79 Chamberlin, Lloyd E., Brockton.
'84 Champlin, Christopher E., Butler Exchange, Providence, R. I.
'82 Chapman, Albert J., Dorchester, N. H.
'90 Chapple, Wm. D., Salem
'94 Chase, Herbert M., 42 Court St.
'85 Chase, N. H., Minneapolis, Minn.
'75 Cheney, J. M., Orlando, Fla.
'95 Chickering, Arthur P., N. Andover Depot.
'75 Chickering, William H., San Francisco, Cal.
'73 Child, Frank L., 28 State St.
'82 Churchill, John P. S., 27 School St.
'87 Clark, George L., 27 State St.
'75 Clark, Henry J., Bridgewater.*
'84 Clark, Louis M., 70 Equitable Building.
'84 Clark, Morris.
'83 Clarke, George K., 40 State St.
'75 Clary, Albert E., 31 Milk St.
'85 Clough, John D., Kansas City, Mo., 208 Boston Building.
'73 Cobb, Cyrus, 127A Tremont St.
'78 Coburn, Arthur B., Monument Sq., No. 12.
'84 Codwise, George A. P., 31 Milk St.
'84 Cohen, Abraham S., 3 School St.
'93 Coit, Geo. C., Winchester.

TRADE MARK

COLLINS & FAIRBANKS

CELEBRATED

HATS

SOLE AGENTS FOR HENRY HEATH'S AND A. J. WHITE'S LONDON HATS

STYLES CORRECT
QUALITY UNEQUALLED

381 WASHINGTON ST. BOSTON

'89 Colby, John H., 47 Court St.
'94 Colby, Nathaniel W., Manchester, N. H.
'93 Collison, Walter H., Burlington, Vt.
'82 Collins, John A., 474 Broadway, So. Boston.
'86 Collins, John J., 10 Ames Building.
'95 Collins, Jacob P., Marlboro.
'79 Collins, Mark C.
'78 Conlon, Felix, East Cambridge.
'94 Connell, Albert J., 127 Zeigler St.
'70 Connelly, Michael J., Beverly Farms.
'88 Connelly, Peter F., Fitchburg.
'90 Conroy, Robert T., North Easton.
'84 Converse, Albert F., 74 Bedford St.
'95 Cook, Clifford A., Milford.
'81 Cooke, William G.
'78 Cooper, Henry E.
'84 Copeland, Frank M., 53 Tremont St.
'80 Copeland, William A., 53 State St., Room 535.
'85 Corbett, Joseph J., 25 City Sq., Charlestown.
'91 Corbett, Frederick, Lowell.
'95 Corbett, Michael E., Lowell.
'75 Corcoran, John W., Ames Building.
'79 Corcoran, Declan D., Chamber of Commerce Building.
'85 Corning, Harry G., Wichita, Kan.*
'78 Corrigan, R., Kansas City, Mo.*
'83 Costello, John E., 33 Court St.*
'79 Costello, Martin J. [Died 1885].
'79 Cotton, H. W. B., 15 City Sq., Charlestown.
'85 Coughlan, W. J., Abington.
'94 Coughlin, Richard P., Whitman.
'95 Coulthurst, John A., Roslindale.
'81 Cowan, Lorenzo, 18 St. Charles St.
'88 Cox, George B., Laconia, N. H.
'94 Crafer, Benjamin, Malpeque, P. E. I.
'92 Crandall, Edwin J., Newton.
'86 Crawford, T. Melzer, Rockport, Me.
'95 Crawford, William M.
'95 Creed, James F., 122 F St.
'79 Creed, Michael J., 28 School St.
'94 Crockett, Ralph W., Lewiston, Me.
'79 Crommett, Freeman T.
'79 Cronan, John F., 23 Court St.
'77 Cronin, Cornelius F., Los Angeles, California.
'90 Crosby, James P., 61 Court St.
'82 Crosby, John C., Pittsfield.
'85 Crowell, B. E., Lawrence.
'76 Cummings, John W., Fall River.
'84 Cummings, Joseph, 23 Court St.
'91 Cummings, Thomas J., Pemberton Sq.
'87 Cunningham, Henry V., 20 Pemberton Sq.
'89 Curley, Joseph M., Clerk, Police Court, Chelsea.
'85 Curran, F. P., 26 Pemberton Sq.
'73 Currier, O. S. [Died Oct. 5, 1895].
'90 Currier, Wilton L., 294 Chestnut Ave., J. Plain.
'84 Curry, Geo. E., 60 Equitable Building.

'92 Curry, Anna B., Ironwood, Mich.
'75 Cushing, Charles W., 61 Court St.
'82 Cushing, L., 10 Tremont St.
'75 Cushing, Louis T., 657 Washington St.
'86 Cushman, Avery F., 59 Wall St., N. Y. City.
'90 Cushman, Henry O., St. Johnsbury, Vt.
'79 Cutler, George R.
'92 Cutler, Samuel R., 39 Court St.
'87 Daly, Augustine J.
'75 Daly, Anthony C., Marshalltown, Ia.
'92 Daly, Michael J., 23 Court St.
'86 Dame, Walter R., Clinton, Mass.
'93 Dana, Alfred W., Franklin, Mass.
'79 Danforth, Edward F., Skowhegan, Me.
'85 Da Terra, J. I., New Bedford.
'76 Davidson, William E. [Deceased].
'89 Davis, Charles M., Northfield, Vt.
'83 Davis, Frank M., 23 Court St.
'79 Davis, George A., 103 Prince William St., St. John, N. B.
'92 Davis, Arthur S.
'85 Deane, A. V., Edgartown.
'80 DeCourcy, Charles A., Merchants Bank Building, Lawrence.
'92 Demond, Frank J., Montague.
'93 Dennett, L. Guy, 23 Court St.
'93 Denton, Geo. K., Slaughterville, Ky.
'91 Deon, Francis E., Charlton Depot.
'90 Derby, Elmer G., Middletown, Conn.
'82 Dewey, Henry S., 23 Court St.
'92 Dewing, Benjamin B., 39 Court St.
'92 Dickson, Geo. C., 53 State St.
'84 Dieter, Frederick J.
'81 Dilts, James, Taber Block, Denver, Col.*
'77 Dodge, Joshua E., Racine, Wis.
'85 Dodge, R. B., Jr., 405 Main St., Worcester.
'91 Doe, Orestes T., Franklin.
'76 Doherty, Philip J., 23 Court St.
'95 Dolan, John J., 10 Tremont St.
'77 Dolan, Matthew, 10 Tremont St.
'76 Dole, Edward P., Keene, N. H.
'80 Donahue, Charles H., Boston.*
'90 Donahue, Timothy J.
'80 Donovan, John B., Alfred, Me.
'94 Dore, John B., 413 Sears Building.
'79 Dore, John F.
'90 Doody, Bartholomew R., Canton.
'94 Dow, Richard S., Ames Building.
'90 Dowd, Frederick C., 27 Tremont Row.
'91 Dowlin, Frederick F., North Adams.
'87 Drake, Frederick L.
'95 Dresser, Alvin C., Standish, Me.
'73 Drew, Charles A., 62 Devonshire St.
'85 Drew, M. N.
'95 Drum, John D., Globe Building.
'77 Dubuque, Hugo A., Fall River.
'86 Dunning, James G.

'90 Dunn, Frederick G., Ashland, Me.
'79 Durgin, Henry C., Lynn.
'79 Dyer, Charles G., 83 Equitable Building.
'78 Dyer, Edwin L., 100 Exchange St., Portland, Me.
'90 Dyer, Joseph H., Georgesville, Ohio.
'76 Eakin, John W., Fairfield, Ill.
'91 Eakin, James A., Astoria, Oregon.
'88 Earnshaw, George W., Denver, Col., 1 and 2 Essex Building.
'95 Eaton, Valentine W., Memphis, Tenn.
'76 Edgerly, Albert W., Burlington, Kan.*
'83 Edgerly, Clinton A., 243 Broadway, New York City.
'76 Elder, Charles R., 209 Washington St.
'82 Eldredge, George R., Delphi, Ind.
'77 Emmerson, Henry R., Dorchester, N. B.
'81 Emmerson, Frederick W., Petit Codiac, N. B.
'77 Emery, Thomas J., 82 Devonshire St.
'93 Emery, Frederick L., Lexington.
'73 Evans, A. Otis [Died 1879].
'94 Evans, Marvin, Walla Walla, Wash.
'84 Everett, Edward, 34 School St.
'84 Fairbanks, Rufus G., 23 Court St.
'84 Fairfield, Samuel M.
'81 Fales, Lowell E., Milford.
'87 Fall, George H., Lecturer on Roman Law, B. U., 33 Pemberton Sq.
'91 Fall, Anna C., 33 Pemberton Sq.
'87 Farley, Philip J., Lowell.
'83 Farnham, Frank A., 180 Summer St.
'83 Farnham, John E., 19 Congress St.
'83 Faunce, Sewall A., 28 School St.
'86 Faxon, William, Jr., 28 State St.
'95 Fay, William H., So. Lancaster.
'84 Feeley, Joseph L., 53 Equitable Building.
'87 Felker, Samuel D., Rochester, N. H.
'89 Fellner, Eugene, 70 Equitable Building.
'73 Fellows, H. Parker, 27 School St.
'92 Fellows, E. St. Clair, Hyde Park.
'77 Fenn, Joseph E.
'90 Ferderhen, Herbert M., Jr., Quincy.
'92 Ferguson, Clarence J., Burlington, Vt.
'95 Fernald, Elbridge S., 15 Court Sq.
'94 Fernald, Fred A., 209 Washington St.
'75 Filkins, George E., San Francisco, Cal. [Died 1887].
'93 Fisher, Edgar G., Mattapan.
'87 Fiske, John B., 52 Wall St., N. Y. City.
'86 Fitz, Alfred W., 23 Court St.
'83 Fitz, Frank E., 23 Court St.
'83 Fitzgerald, James, Appleton, Wisconsin [Dead].
'75 Fitzgerald, Ormond E., 31 Market Sq., Providence, R. I.
'75 Flagg, John S., 284 Boylston St.
'80 Fletcher, Austin B., Columbia Building, 29 Broadway, N. Y. City.
'92 Fletcher, Bertram L., Caribou, Me.
'81 Flint, James H., 39 Court St.
'74 Flint, Willis E., 42 Congress St.
'93 Flower, James W., Cambridge, N. B.
'84 Flynn, Edward J., 186 Washington St.

'94 Foley, Jeremiah G., 409 Sears Building.
'80 Follan, William L., 87 Green St., Jamaica Plain.
'74 Folsom, Henry A. [Died 1887].
'86 Forbes, Charles H., Oakland, Cal.*
'89 Forbes, Charles S., Walker Building, Worcester.
'76 Forbes, Ira B., South Framingham.
'74 Forbush, George S., 53 State St.
'84 Forsyth, Jacob E., Kentville, N. S.*
'75 Foster, Alfred D., 87 Milk St.
'74 Foster, Edward J., 93 Public Square, East Cleveland, O.
'74 Foster, Henry E., 1 Rouse Block, Cleveland, O.
'86 Foster, Reginald, 87 Milk St.
'85 Foster, Ralph W., Exchange Building.
'84 Fowler, George W., Sussex, N. B.
'81 France, Erwin J., Woonsocket, R. I.
'78 French, Arthur P., 89 State St.
'95 Frisbie, Senter, 636 Tremont St.
'88 Fuller, Frederick D.
'84 Fuller, Frederick V., Taunton.
'92 Gaffney, Wilfred J., Summerside, P. E. I.
'75 Gallagher, Charles T., 209 Washington St.
'95 Gallagher, Daniel J., 30 Court St.
'75 Galligan, John H., Taunton [Died Sept. 8, 1893].
'85 Galligan, M., Hyde Park.
'76 Galvin, Owen A., 61 Court St.
'75 Gargan, Thomas J., 33 Pemberton Square.
'75 Garst, Jasper, South Bend, Ind.
'94 Garvey, Patrick J., Easthampton.
'84 Gary, Frank E. H., 83 Equitable Bldg.
'82 Gately, John, 21 La Salle St., Chicago, Ill.
'79 Gauren, Frederick A. [Died 1885].
'87 Gay, Edward H., Marlboro.*
'95 Geary, John J., Norwood.
'93 Geary, John L., Jr., Walnut Creek, Cal.
'73 George, Elijah, Register of Probate and Insolvency.
'84 Gibbons, Joseph M., 87 Milk St.
'91 Gibbs, Emery B., 28 State St.
'78 Gibson, George A., 183 Tremont St.
'82 Gibson, William F., 71–74 Crocker Building, San Francisco, Cal.
'78 Gilmore, Addison, Warner, N. H.
'89 Gilpatrick, Fred C., 23 Court St.
'90 Goding, Richard W., 27 School St.*
'75 Goodrich, Charles N.
'78 Goodsell, Evelyn B., 29 Pemberton Sq.
'90 Goodwin, Edward F., Washington, D. C.
'77 Gordon, Trueman R., Montpelier, Vt.
'87 Gould, David E., 53 State St.
'75 Gould, John M., 146 Bennington St., Newton.
'83 Gould, John S.
'79 Graham, Nelson L., 23 Court St. [Dead].
'77 Granger, Daniel L. D., City Hall, Providence, R. I.
'82 Grant, David, Dorchester, N. B.
'94 Gravel, Paul L.
'81 Gray, J. Converse, 23 Court St.
'89 Green, George W., Woonsocket, R. I.

'88 Greene, Mary A., Providence, R. I.
'95 Greenhood, Benjamin H., Dedham.
'80 Gregg, Frank E.
'80 Grimes, James W., Hillsborough Bridge, N. H.
'73 Grosscup, Peter S., Chicago, Ill
'75 Hadley, Eugene J., 6 Ashburton Pl.
'91 Hager, Edgar, Ashland, Kentucky.
'89 Hahn, Joseph J., Providence, R. I.
'75 Hale, Frank W., Newburyport [Dead].
'90 Hale, Silas W., Hudson, N. H.*
'75 Hall, Alfred S., 31 Milk St.
'80 Hall, Boardman, 27 School St.
'87 Hall, Elisha S.
'85 Hall, F. S., Taunton.
'82 Hall, Henry B., Lewis School, Roxbury.
'89 Hamblett, Chas. J., Milford, N. H.
'88 Hamilton, William, Holyoke.
'82 Hamlin, Frank, Bar Harbor.*
'82 Hamlin, Hannibal E., Ellsworth, Me.
'81 Hanks, Charles S., 209 Washington St.
'95 Hanscom, Frederick C., Hollis, Me.
'86 Hanson, Charles H., 25 Equitable Building.
'86 Hanson, George W., 23 Equitable Building.
'91 Harding, William F , Charlestown.
'91 Harlow, James F., 10 Tremont St.
'90 Harrigan, John E.
'76 Harriman, George F., 156 Broadway, N. Y. City.
'93 Harriman, Edward A., 44 Dearborn St., Chicago, Ill.
'83 Harrington, Dennis A., 366 W. Broadway, So. Boston.
'76 Harrington, Eliot A., Waltham.
'73 Harris, Henry F., 405 Main St., Worcester.
'74 Hart, William H., 10 Tremont St.
'88 Harvey, John Le Grand.
'80 Haskell, John B., Norfolk, Neb.*
'86 Hatheway, Nicholas, Jr., Fall River.
'75 Hawes, Horace, Alamada, Col.*
'76 Hawks, Joseph M., St. Paul, Minn.
'88 Hayden, Albert F., 8 Congress St.
'92 Hayden, Arthur A., 209 Washington St.
'95 Hayes, George H. W.
'89 Hayes, William P., Springfield.
'91 Hayes, George E.
'74 Hayford, George W.
'81 Haynes, G. Frederick, 10 Tremont St.
'90 Haywood, Charles E., Lynn.
'80 Heath, Sidney M., Waterville, Me.
'76 Hebron, John B., 390 Centre St.
'90 Hellier, Charles E., 57 Equitable Building.
'86 Heilbron, George H.
'95 Hennessey, William J., Dorchester.
'86 Herrick, Robert F., 40 Water St.
'86 Hersey, Henry J., Denver, Col.
'91 Hersey, Frederick W., Chicago.
'91 Hesseltine, Norman F., 10 Tremont St.
'79 Hewey, James E., Clerk of Courts, Alfred, Me.

'77 Hewlett, E., Webster Law Building, N. W., Washington, D. C.
'73 Higley, George T., Ashland.
'78 Hill, David, Northampton.
'77 Hill, Henry E., 344 Main St., Worcester.
'82 Hilton, G. Arthur, 50 State St.
'85 Hincks, David A., 39 Court St.
'85 Hines, R. E., Salem.
'89 Hitch, Mayhew R., New Bedford.
'76 Hodges, Samuel H. (Clergyman), Bristol, Eng.*
'82 Hodgkins, Allen F., Chelsea [Deceased].
'75 Holbrook, Leander, Milford.
'78 Holcombe, Frank G., 53 Devonshire St.
'86 Holcombe, Willis P., 60 Devonshire St.
'95 Holmes, Eugene A., Caribou, Me.
'91 Hood, Robert P., Melrose.
'81 Hooper, Arthur W., 53 State St.,
'82 Hopkins, Frederick S., 70 Equitable Building.
'84 Houghton, Fred L., 23 Court St.
'87 Hovey, Frank W., Houlton, Me.
'94 Howe, DeWitt C., Laconia, N. H.
'92 Howe, Walter D., Bloomington, Ind.
'89 Howard, Benjamin B., Home Bank Bldg., Brockton.
'82 Hoynes, Edward F., 74 Mayfield St.
'73 Hubbard, Henry C., 49 Court St.
'75 Hubbard, Lucius L., Cambridge.
'88 Hudson, Samuel H., 14 Beacon St.
'91 Humes, Willard J., Wilkinsonville.
'83 Hunt, Thomas A., Camden, Me.
'84 Hurd, Fred E., Second Ass't District Att'y, Court House.
'93 Hurley, Joseph P., 37 Central Sq., Lynn.
'82 Hutchinson, Frederick J., 209 Washington St.
'92 Hutchins, Henry M., Barnstable.
'77 Hyde, William E., Danielson, Conn.
'89 Ide, John E., Mansfield.
'93 Ingram, John, Lynn.
'92 Innes, Chas. H., 23 Court St.
'85 Irwin, Richard W., Northampton.
'94 Jackson, George F., Nashua, N. H.
'82 Jackson, George W., 31 Milk St.
'94 Jackson, Harry E., Danvers.
'75 Jackson, James F., Borden Block, Fall River.
'78 Jacobs, George E., 28 State St.
'88 James, Harry W., 209 Washington St.
'90 Jaquith, Harry J., 40 Water St.
'80 Jenkins, Edward J., 28 School St.
'88 Jenness, William W., 87 Milk St.
'83 Jenney, Charles F., 199 Washington St.
'90 Jenney, Edward Clark, Hyde Park.
'76 Jennings, Andrew J., Fall River.
'84 Jennings, Herbert R. [Died 1884].
'73 Johnson, Byron B., 53 Tremont St.
'90 Johnson, John H., Worcester.
'78 Johnson, Thomas L., 27 Blackstone Building, Cleveland, O.
'84 Johnson, Wells H., 113 Devonshire St.
'82 Johonnot, Rev. Rodney F.

'76 Jones, Boyd B., Haverhill.
'86 Jones, George R., 5 Tremont St.
'83 Jones, N. N., 68 State St., Newburyport.
'92 Jones, Stephen R., Brockton.
'94 Johnson, George W.
'95 Johnson, Melvin M., Waltham.
'94 Jordan, Robert A., 415 Exchange Building.
'82 Jordan, Winfield C., 61 Court St.*
'88 Joslin, Ralph E., 30 Court St.
'88 Jourdain, Edwin B.
'84 Joy, Fred., 53 Equitable Building.
'84 Kane, Jeremiah R., North Brookfield.
'95 Kane, John P., Lawrence.
'77 Keefe, John A., 10 Tremont St.
'91 Keeler, Eben P.
'89 Keezer, Frank M., 89 State St.
'76 Keith, Arthur M., Minneapolis, Minn.
'75 Keith, John W., 23 Court St.
'76 Kellen, William V., 27 Alveston St.
'79 Kellogg, Willis S., Westfield.
'82 Kelly, Charles H., Forest City, Ia.
'87 Kelley, James E., 220 Devonshire St.
'87 Kelley, Martin J., Milford.
'95 Kelley, William A., Lynn.
'78 Kennedy, John B., Providence, R. I. [Died 1880].
'81 Kennedy, John C., 28 State St.
'92 Kendall, Elizabeth, Wellesley.
'77 Kerr, Robert, Archer, Archer Co., Texas.
'93 Keyes, Charles D., 28 State St.
'77 Kikuchi, Takeo, Japan.
'79 Kimball, Edward H., Front St., Bath, Me.
'77 Kimball, W. Frederick, 23 Court St.
'93 Kimball, George E., 246 Washington St.
'84 King, Arno W.
'82 King, Tyler B., 52 Equitable Building [Died March 25, 1890].
'91 Kirkham, Chas. M., Springfield.
'93 Kirkman, Wm. H., Walla Walla, Washington.
'95 Kittredge, Edward L., Milford, N. H.
'85 Kneil, A. S., Westfield.
'78 Knight, William H.
'86 Knowles, Charles S., 53 State St.
'83 Knowles, John P., Jr., St. Paul, Minn.
'81 Knowlton, William A., 105 Summer St.
'84 Krey, John H. [Died December 26, 1890].
'75 Ladd, Nathaniel W., 23 Pemberton Sq.
'93 Lanning, Chas. D., 70 Kilby St.
'79 Landry, Narcisse A., Shediac, N. B.
'76 Lane, John C., 28 State St.
'76 Larkin, Thomas F. [Died Nov. 7, 1889].
'80 Lathrop, Andrew J., Main, cor. Common St., Waltham.
'78 Laughton, Preston S., Lewiston, Me.
'91 Lawler, Frank J., Greenfield.
'92 Lawson, Samuel C., Fitchburg.
'76 Leach, James E., 40 Water St.
'84 Leahy, John P., 22 Pemberton Sq.

'93 Learned, Roscoe E., 10 Ashburton Pl.
'95 Lenihan, William A., Hopkinton.
'87 Leonard, Myron L.
'75 Leonard, George.
'84 Leonard, William H., 25 Equitable Building.
'75 Lewis, John D., 226 South Eighth St., Philadelphia.
'76 Lewis, Isaac N., 82 Devonshire St.
'94 Lhoyd, Percy B.
'86 Libbey, Philip J., 9 School St.
'87 Light, Charles F., 113 Devonshire St.
'83 Light, Robert W., 113 Devonshire St.
'92 Lincoln, Frank P., Raynham.
'79 Lingane, David F., Denver, Col.
'92 Linscott, Frank K., 85 Devonshire St.
'90 Little, Edward, Phenix, Arizona.
'90 Lockhart, Benjamin A., 61 Court St.
'91 Lord, Joseph M.
'81 Loring, Victor J., 29 Pemberton Sq.
'95 Lourie, Moses S., 609 Shawmut Ave.
'93 Lourie, Myer L.
'91 Loveren, Henry E.
'87 Lovejoy, Edward F., Butler's Exchange, Providence, R. I.
'87 Lucas, John G.
'77 Lyall, Peter W., Lawrence [Died May 20, 1890].
'91 Lynch, John F., 113 Devonshire St.
'79 Lyman, Robert W., Northampton.*
'93 Lyon, Albert W., 178 Devonshire St.
'88 Lyon, Jay E., Elkhorn, Wis.
'90 Lyons, Joseph P., 27 Tremont Row.
'78 MacConnell, John, 12 Beacon St. [Board of Health].
'91 McDonough, John H., 10 Tremont St.
'93 McKnight, John, St. John, N. B.
'79 McLeod, William A.
'82 Macomber, Frank G., 48 Congress St.
'95 Macomber, Jacob H., Burlington.
'95 MacGuinness, Luke C., Dedham.
'94 Mack, John H., North Adams.
'86 Madigan, John B., Houlton, Me.
'85 Magee, Frank P.
'94 Magenis, John E., North Adams.
'76 Maguire, John G., Woburn.
'85 Mahoney, J. J., Essex Building, Lawrence.
'93 Mahoney, John P. S., North Andover.
'74 Malley, Edward B., 66 Cambridge St., E. Cambridge.
'82 Malone, James J. [Died February, 1888].
'93 Maloney, Frank J., Ayer.
'84 Manchester, Forest C., 53 State St., Room 937.
'85 Manson, George F., 10 Tremont St.
'84 Manson, John W., Pittsfield, Me.
'92 Marcy, Alline E., Rockville, Conn.
'81 Marden, Orrison S., 43 Bowdoin.
'76 Marden, Oscar A., 413 Sears Building.
'82 Marsh, Edward S., New York City.*
'75 Martin, Austin A. [Died March 31, 1890].
'83 Martin, Francis, Court House.

'82 Martin, John F., 23 Court St.
'83 Martin, William P., 31 Milk St.
'90 Martin, Forrest J., Pittsfield, Me.
'91 Martin, Chas. S., 59 Liberty Sq., New York.
'85 Mason, J. W.
'87 Maxwell, Arthur A., 102 Ames Building.
'85 Mayberry, G. L., 661 Main St., Waltham.
'95 McAnarney, H. Joseph, Quincy.
'94 McAnarney, Thomas F., No. Abington.
'77 McCarthy, Thomas J., 6 Chelsea St., E. Boston.
'92 McCarthy, James J., 5 Tremont St.
'80 McClarren, John C., Wooster, O.
'75 McClellan, Arthur D., 82 Devonshire St.
'76 McConnell, George W. [Died 1887].
'88 McConnell, James E., North Adams.
'83 McCoy, Henry Clay, London, O.
'92 McDonald, John F., 108 Ames Building.
'84 McDonough, John J., 211 Second St., Fall River.
'89 McDougall, Daniel C., Petersburg, Ill.
'74 McGeough, James A., 10 Tremont St.
'94 McGillicuddy, Cornelius E., Worcester.
'79 McGuinness, Edwin D., Weybosset St., Providence, R. I.
'78 McInerney, George V., Richibucto, N. B.
'83 McKay, J. F., Rockland.
'92 McKay, William J., Nashua, N. H.
'77 McLaughlin, Edward A., 33 Pemberton Sq.
'86 McLaughlin, George D.
'85 McMahon, E. J., 404 Main St., Worcester.
'90 McManus, Peter F., Clement Building, Rutland, Vt.
'91 McManus, Edward L., Natick.
'76 McFarland, Edward, Brockton.
'78 McSweeney, John, Wooster, O.
'78 Means, Arthur F., 61 Court St.
'95 Meagher, John H., Worcester.
'77 Mears, George F. [Died March 6, 1883].
'95 Mellish, William C., Worcester.
'84 Meserve, Henry C., Asst. Clerk, Sup. Court, 54 Court House.
'92 Miller, William J., 42 Court St.
'83 Milliken, Arthur N., 82 Devonshire St.
'77 Mills, Caleb I., Saugus.*
'93 Milton, Chas. C., Worcester, Mass.
'76 Milton, Henry S., 10 Tremont St., Room 31.
'89 Mitchell, Edward L., E. Providence, R. I.
'87 Mitchell, William H., 89 State St.
'82 Monroe, William I., 209 Washington St.
'92 Montague, David T., College Hill.
'78 Montgomery, Charles A. [Died 1886].
'85 Moore, E. H., 657 Washington St.
'94 Moore, George A., Brookline.
'87 Moore, Howard D., 131 Devonshire St.
'80 Moore, William V., Moffit Block, Detroit, Mich.
'93 Morgan, Ernest J., Windsor, Vt.
'87 Morgan, William M., 34 School St.
'73 Morrill, Frank I., Contoocook, N. H.
'84 Morse, Jacob C., 255 Washington St.

'86 Morton, Edward P.
'78 Moyes, William F., Saunders Block, Lawrence.
'83 Muldoon, Patrick E., 27 Lincoln St., Brighton.
'82 Mulvey, James S.
'86 Munroe, Ernest V., 244 Washington St.
'93 Murphy, Francis P., 209 Washington St.
'85 Murphy, J. H.
'76 Murphy, James R., 27 School St.
'77 Murray, John F., Providence, R. I.
'89 Murray, Michael J., 27 School St.
'78 Myrick, N. Sumner, 10 Tremont St.
'82 Nason, John.
'95 Nelson, Julius, 47 W. Newton St.
'84 Nesmith, Otto A., Franklin, N. H.
'94 Nickerson, Darius M., Jr., East Harwich.
'92 Nickerson, Hiram C., Litchfield, O.
'88 Noble, William M., 5 Tremont St.
'86 Noonan, John A., 61 Court St.
'78 Noonan, William F., Lynn.
'89 Norton, Fred L., Westfield.
'78 Norton, Percy, Springfield, O.
'92 O Brien, Christopher F., 33 Pemberton Sq.
'91 O'Brien, Eugene N., Attleboro.
'87 O'Brien, Thomas D., Holyoke.
'85 O'Connell, J. J.
'95 O'Connell, Philip J., Worcester.
'94 O'Connor, Thomas J., So. Hadley Falls.
'85 Odlin, A. F., Orlando, Florida.
'95 O'Donnell, George P., Northampton.
'77 O'Donnell, John B., Northampton.
'77 O'Hare, Joseph, Custom House.
'77 Olmstead, James M., 48 and 50 Globe Building.
'78 O'Loughlin, Patrick, 23 Court St.
'94 O'Malley, Thomas F., Somerville.
'92 O'Neill, John H , 27 School St.
'77 Ordway, George L., Washington, D. C.*
'92 Ormsby, Henry S., Sears Building, Boston.
'90 Osborne, James W., Calumet, Mich.
'75 Osgood, Henry S , Lowell [Died March 6, 1887].
'86 O'Shea, William, Lynn.
'86 Owen, William B., 23 Court St.
'80 Packard, Eliot L., 37 Tremont St.
'93 Page, Charles F., 106 Ames Building.
'95 Page, David P., Newburyport.
'75 Paige, Charles F. [Dead].
'79 Palmer, Cecil.
'86 Palmer, Grant M., 50 Globe Building.
'75 Palmer, Luke, Jr.
'76 Parker, Bowdoin S., 19 Milk St.
'94 Parker, Edward J., Quincy.
'89 Parker, William C., 53 Tremont St.
'94 Parsons, Birney C., 51 Hanover St., Lynn.
'88 Pastene, Joseph N., 5 Tremont St.
'83 Patten, Francis B , 23 Milk St.
'78 Paul, J. Frank, 50 State St.

'80 Payson, William H., 174 Crocker Building, San Francisco, Cal.
'89 Pease, Bertis A., 142 Odd Fellows Building, Nashua, N. H.
'86 Peaslee, Robert J.
'90 Pelton, Florentine A., 23 Court St.
'79 Perham, George F., Nashua, N. H., 44 & 45 Odd Fellows Building.
'77 Perkins, Charles F., 82 Devonshire St.
'76 Perkins, George A., 3 Pemberton Sq.
'86 Perley, Sidney, 256½ Essex St., Salem.
'85 Perrins, J., Jr., 23 Court Sq.
'88 Perry, George H., Albion Building.
'79 Peters, Edward G., 316 California St., San Francisco, Cal.*
'87 Peters, Lemuel W., 131 Devonshire St.
'86 Peters, Winfield S., Haverhill.
'80 Pettee, Edward E., 23 Cortes St.*
'88 Pettengill, Noah B. K., Tampa, Florida.
'93 Phelan, Daniel B., Fitchburg, Mass.
'89 Phillips, Benjamin, Lynn.
'73 Phillips, Charles F., Hanover [Died 1884].
'92 Phillips, Arthur S., Fall River.
'82 Phipps, David W.
'88 Pike, Francis V., Newburyport.
'73 Pike, John E., Somerville [Died 1877].
'86 Pitts, Charles C., 67 Joy St.
92 Pizey, Alfred, 808 N. Y. Life Building, Omaha, Neb.
'84 Plummer, Clifford H., 22 Pemberton Sq.
'89 Plummer, William A.
'81 Plunkett, Christopher G., 28 School St.
'78 Pope, James W., Danville, Va.
'90 Powell, Wm. H., Old Town, Me.
'93 Power, Clara L., Probate Court.
'78 Powers, Wilbur H., 209 Washington St.
'81 Pratt, Albert J., 10 Tremont St.
'76 Pratt, Charles H., 10 Tremont St.
'91 Pratt, Edward B., 209 Washington St.
'88 Prediger, George A., Pittsfield.
'80 Prentiss, Benjamin K., Jr., 7 Exchange St., Lynn [Deceased].
'91 Prest, Wm. M., 62 Devonshire St.
'86 Prime, Winfield F., 23 Court St.
'95 Putney, Albert H., 400 Worthington Building.
'74 Quigley, Richard J., St. John, N. B.
'89 Quimby, William L., 81 Broadway, Pawtucket, S. C.*
'87 Quincy, Josiah H., 19 Milk St.
'95 Quirk, Charles I., 16 Huckins St.
'92 Ramsey, Johnson W., Sumter, S. C.
'77 Rand, Stephen, St. John, N. B. [Died March 10, 1889].
'86 Ranney, Fletcher, 23 Court St.
'83 Ratigan, John B., 405 Main St., Worcester.
'78 Raymond, John M., 81 Washington St., Salem.
'78 Read, Burton S., Dorchester, N. B. [Died November 30, 1883].
'87 Reddy, Thomas F., 42 Court St.
'75 Remele, George H., 28 Music Hall Building.
'83 Reno, Conrad, 62 Devonshire St.
'93 Reynolds, Allen H., Walla Walla, Washington.
'86 Reynolds, John P., 23 Court St.
'95 Rice, James D., Bangor, Me.

'95 Rice, Thomas F., 8 Henry St., East Boston.
'79 Richard, Ambrose D., Dorchester, N. B.
'89 Richardson, Jacob W., Hyde Park.
'81 Roberts, Ernest W., 606 Sears Building.
'90 Roberts, Leonard G.
'79 Robinson, Alfred E.
'88 Robinson, Arthur L., Moncton, N. B.
'84 Robinson, Edward I.
'77 Robinson, Thomas W., Pawtucket, R. I.
'94 De Rochemont, Louis L. G., 10 Tremont St.
'84 Rogers, Frank R., 23 Court St.
'86 Rogers, Frederick W., 5 Craigie St., Cambridge.
'80 Rogers, William E., Probate Ct., E. Cambridge.
'82 Rogers, William S., 5 Pemberton Sq.
'95 Rogerson, Robert, Mansfield.
'88 Rollins, Harry L., 209 Washington St.
'95 Rollins, William H., Newtonville.
'89 Rosling, Eric E.
'82 Rowe, William V., 52 Wall St., N. Y. City, N. Y.
'85 Rowley, C. J.
'86 Rugg, Arthur P., 405 Main St., Worcester.
'92 Ruggles, Daniel B., Hanover, N. H.
'83 Runyan, Preston, 209 Washington St.
'84 Russell, Arthur H., 53 State St.
'78 Russell, Charles A., 111 Main St., Gloucester.
'75 Russell, Charles T., Jr., 53 State St.
'79 Russell, Wm. E., 53 State St.
'86 Ryan, Henry J., Pittsfield.
'78 Saito, Shiuichiro, Tokyo, Japan.
'76 Sampson, Calvin P., 27 School St.
'83 Sanborn, Marshall L., 27 Tremont Row.
'78 Sanborn, Tracy E.
'87 Sanderson, G. A., Room 7, 53 Devonshire St.
'80 Sanderson, Geo. W.
'81 Sargent, William A., 53 State St.
'77 Savage, Charles W., 49 Central St., Lowell [Died March 6, 1890].
'81 Sawtelle-Robinson, Lelia J. [Died Aug. 10, 1891].
'81 Sawyer, Alfred P., 5 Tremont St.
'90 Sawyer, William H., 88 N. Main St., Concord, N. H.
'83 Scarritt, William C., Kansas City, Mo.
'93 Schaff, Harrison H., Pittsfield, Mass.
'91 Scott, Edward H., Rome, Ia.
'87 Scott, John B.
'79 Seaman, Frank.
'77 Sears, Alfred F.
'87 Selfridge, Arthur J., 23 Court St.
'76 Shannon, Orlando P., West Medford.
'82 Sharkey, James T., Fredericton, N. B.
'84 Shaw, Otis M., 63 Court St.
'79 Shea, John C.
'95 Shea, Michael M.
'77 Shea, Richard W., 23 Court St.
'76 Sherburne, John H., 47 Court St.
'91 Sheeran, Joseph W., 226 Saratoga St., E. Boston.
'76 Shute, Frederick A., Afton, Ia.

'94 Sias, Charles B., 510 Carter Building.
'82 Simms, Jacob H.
'94 Simonds, Lincoln S.
'95 Simpson, Henry Y., Worcester.
'77 Simpson, Thomas C., Newburyport.
'79 Sisk, James H., 169 Union St., Lynn.
'83 Slade, David F., Fall River.
'91 Slattery, John W., Westborough.
'92 Slipp, Arthur R., Fredericton, N. B.
'74 Slocum, Edward T., Register of Probate and Insolvency, Pittsfield.
'79 Smith, Frank C.
'75 Smith, George H. [Died 1886].
'79 Smith, Hamilton S., Pension Office, Washington, D. C.
'84 Smith, Joseph R., 5 Tremont St.
'85 Smith, Seth P., 33 Court St.
'74 Smith, Theoph. G.
'83 Smith, Wilfred H.
'92 Smith, Elizabeth A., 17 High St., Newburyport.
'93 Smith, Alfred C., Dedham, Mass.
'94 Snow, Charles B., Jr., Provincetown.
'93 Snyder, John S., Jr., Sioux Falls, S. D.
'94 Sondheim, Philip J., 61 Equitable Building.
'88 Soren, Walter, 23 Milk St.
'87 Spafford, Joseph H., Milton.
'78 Sprague, Charles H., 51 Summer St.
'85 Sprague, F. W., 2d, 81 Lincoln St.
'83 Sprague, Henry W., 28 School St.
'95 Spalding, Edmund S., Newburyport.
'83 Spring, Arthur L., 605 Sears Building.
'83 Stafford, Wendell P., St. Johnsbury, Vt.
'78 Stark, Robert M., 42 Court St.
'94 Stearns, Charles E., 42 Court St.
'79 Stearns, George M., 30 Court St.
'78 Stearns, Isaac N., Woburn.
'78 Stearns, John M., Lowell [Died January 30, 1888].
'95 Stebbins, Charles H., Livingston, Mont.
'76 Steere, Charles, 27 School St.
'77 Stephens, Henry W., Concord, N. H.
'90 Stetson, George W., Lakeville.
'75 Stevens, Edwin F., 60 Cornhill.
'77 Stevens, Milan F., 62 Devonshire St.
'79 Stevens, Oliver C., 53 Devonshire St.
'78 Stimpson, Lorenzo L.
'76 Stiness, Walter R., R.R. Commissioner, Providence, R. I.
'82 Stockbridge, William M., 1 Oxford Terrace.
'95 Stone, Colver J., Andover.
'82 Stone, George W., Andover, N. H.
'95 Storer, Oscar, 1050 Exchange Building.
'82 Strange, Thomas F., 10 Tremont St.
'75 Stratton, Asa E., Fitchburg.
'80 Strong, Joseph H., E. Bridgewater.
'86 Sturtevant, William T., Pratt, Kansas.
'88 Sughrue, J. Michael, 401 Sears Building, Boston.
'82 Sullivan, Cornelius J.

'76 Sullivan, Dennis V., Borden Block, Fall River.
'94 Sullivan, Florence F., 15 Congress St.
'90 Sullivan, Patrick H., Manchester, N. H.
'83 Sullivan, Richard, 10 Tremont St.
'94 Sullivan, Thomas H., Millbury.
'90 Sullivan, William H., 33 Pemberton Sq.
'92 Sullivan, John F., 1 Pemberton Sq.
'93 Sullivan, Jos. M., 40 State St.
'93 Sullivan, Michael L., Salem, Mass.
'81 Sumner, Charles E., Pomona, Cal.
'78 Swain, William N., 2364 Washington St.
'78 Swasey, George R., 39 Court St.
'79 Sweeney, Joseph V., Lawrence [Died 1884].
'94 Swift, Edgar W., Provincetown.
'88 Switzer, John S. B., Eaton, Ohio.
'79 Symonds, Charles H., 252 Essex St., Salem [Died Nov. 7, 1890].
'83 Taft, Jessie A., Milford.
'85 Taft, W. J., Uxbridge.
'76 Taylor, Charles, 1416 Seventeenth St., Baltimore, Md.*
'83 Taylor, John J., Boston.*
'85 Taylor, M. M., 405 Main St., Worcester.
'77 Tebbetts, William B., Concord, N. H.
'90 Tebbetts, George W., 54 Devonshire St.
'92 Terry, Robert A., New Bedford.
'76 Thayer, Samuel P., North Adams.
'90 Thorpe, Walker H., 28 State St., Room 55.
'84 Threshie, John W.
'86 Tierney, Thomas J., Holyoke.
'83 Tillinghast, Frank W., Westerly, R. I.
'87 Tillinghast, Theodore F., Providence, R. I.
'93 Timon, James F., Worcester.
'83 Tinkham, Frank L., Taunton.
'77 Todd, Charles E., 23 Court St.
'74 Tower, Gideon D.
'81 Towle, Charles B., Council Bluffs, Iowa.
'84 Towle, William W., 10 Tremont St
'76 Towne, Arthur F., Tacoma Building, N. E. cor. La Salle and Madison Sts., Chicago, Ill.
'86 Tracy, Fred W., Bridgeport, Conn.
'90 Trant, Joseph H.
'78 Trask, Robert D., Haverhill, 7 Emerson St.
'78 Trowbridge, Stephen W., 2 Pemberton Square.
'76 Tucker, George F., Reporter, S. J. Court, Court Square.
'76 Tufts, George J., 209 Washington St.
'79 Tuohay, John M. [Died March 23, 1893].
'85 Tuttle, James P., Hanover St., Manchester, N. H.
'79 Tuttle, Calvin B., 9 Central Sq., Lynn.
'92 Tutherly, William, Concord, N. H.
'85 Tuttle, J. P., Hanover St., Manchester, N. H.
'93 Twohig, Edw. H., Beverly, Mass.
'89 Tyler, Charles H., Winchester.
'86 Tyler, Warren, Barstow, Florida.
'70 Tyng, Stephen H., 54 Devonshire St.
'92 Vahey, James H., 23 Court St.
'86 Vaughn, John W., Medford.

'84 Vaughn, Ernest A., 405 Main St., Worcester.
'85 Vickey, Willis, Bellevue, O.
'83 Vince, Donald MacLeod, Woodstock, N. B.
'76 Vincent, John B., Jr., Chicopee.
'93 Vinson, Thos. M., 70 Kilby St.
'91 Wagner, Samuel W., 2 Pemberton Sq.
'82 Wainwright, J. Arthur, 110 Main St., Northampton.
'79 Walbach, George G.
'80 Walbridge, Percy E., 23 Court St.
'83 Waldron, Harry C., Farmington, N. H.
'81 Walsh, John W., Fitchburg [Died 1887].
'92 Walsh, John J., 107 Ames Building.
'93 Walsh, John J., 10 Tremont St.
'95 Walsh, Patrick D., Amesbury.
'76 Ward, Clarence S., 27 School St.
'86 Ward, George M., 50 Bromfield St.
'77 Ward, John P. J., 10 Tremont St.
'95 Wardwell, Charles H., Berlin, N. H.
'79 Wardwell, Jacob O., Haverhill.
'80 Washburn, Charles E., 51 Summer St.
'90 Wason, Edward H., Nashua, N. H.
'94 Waterman, Henry W., New Bedford.
'87 Waterman, Jesse F., Maplewood.
'74 Waters, George B., Sutton.
'86 Watson, Charles D., St. Albans, Vt.
'73 Watson, David K., Att'y General, Columbus, O.
'83 Weare, Charles A., Wells, Me. [Deceased].
'83 Webster, Edward E., St. Albans, Vt.*
'91 Webber, Marvelle C., Rochester, N. Y.
'83 Weed, Charles F., Houlton, Me. [Dead].
'89 Weed, George M., Newton.
'90 Weed, Alonzo K., Newton.
'95 Weeks, Edgar, Marlboro.
'82 Wellman, Arthur H., 40 Water St.
'78 Wellman, Francis L., 349 Lexington Ave., N. Y. City, N. Y.
'94 Wenzel, John, 209 Washington St.
'81 Wentworth, George L., 5 Tremont St.
'92 Wescott, Lincoln, 154 Nassau St., New York.
'81 West, Ambrose E., Providence, R. I.
'75 West, Paul, 8 Congress St. [Died February 2, 1891].
'78 West, George J., Weybosset St., Providence, R. I.
'78 Wetherbee, John E. [Died 1885.]
'77 Whall, William B. F., 10 Tremont St.
'80 Wheeler, Bennett R., Topeka, Kansas.
'83 Wheelock, George R.
'90 Whieldon, Wm. J., Grove City, Pa.
'80 Whitcomb, Charles W., 47 Devonshire St.
'87 Whitcomb, George H., Topeka, Kansas.
'77 White, Edwin M., 259 Washington St.
'83 White, Herbert R., 33 Central St., Lowell.
'94 White, John, Jr., So. Boston.
'76 White, William N., Boston [Died July 24, 1882].
'75 White, Willard.
'80 Whitehead, Hamilton L., Grand Forks, Dak.
'82 Whiting, Frank A., Holyoke.

'84 Whiting, Manasseh B., E. Northport, Me.
'79 Whiting, W. Austin, Honolulu, Sandwich Islands.
'87 Whitney, Edson L., 87 Milk St.
'94 Whitney, William Dexter, Gardiner, Me.
'86 Whittlesey, Henry L., 35 Court St.
'87 Wier, Fred N., 85 Devonshire St.
'90 Wight, Joseph H., Dummer, N. H.
'80 Wiggin, Henry Y., 183 Fort Hill Sq.
'92 Wilbur, Ralph W., Burlington, Vt.
'75 Wildes, George D., 19 Doane St.
'80 Wilkie, Edward A., 23 Milk St.
'79 Willard, Charles A., 30 E. Third St., St. Paul, Minn.*
'75 Williams, David W., 42 Court St.
'85 Williams, G. F., Taunton.
'77 Williams, James S., 330 Walnut St., Philadelphia, Penn.
'90 Williams, John S., Guilford, Me.
'91 Williams, Wendel, Milford, Mass.
'92 Williams, Louis T., Troy, N. Y.
'75 Wilson, A. E., 257 Washington St.
'84 Wilson, Butler R., 34 School St.
'82 Winn, John J., Haverhill.
'78 Winters, Robert P., Albuquerque, N. M., care of A. & P. R. R. Co.*
'76 Withington, David L , San Diego, Cal.
'75 Witt, Eugene A.
'94 Wood, Charles H., Worcester.
'73 Wood, Courtlandt.
'77 Wood, Joseph H., Milford.
'91 Wood, Charles H., 405 Main St., Worcester.
'73 Woodbury, Frank G., Central Sq., Lynn.
'95 Woodhead, William H.
'85 Worthen, A. P., 27 School St.
'94 Worthen, Samuel E., 27 School St.
'87 Wright, Whitcomb, Jessie E., Topeka, Kan.
'85 Wyman, H. A., 53 State St.

STUDENTS, ATTENTION.

THE REXFORD CLEANSING AND REPAIRING CO.,

36 BOWDOIN STREET, BOSTON.

Ladies' and Gents' Clothing Cleansed, Pressed, Repaired, and Dyed in the latest and best manner, *at short notice and reasonable prices.*

J. TASIS, Proprietor.

Alumni of the School of Medicine.

ALUMNI ASSOCIATION.

OFFICERS.

President.

George H. Earl, M.D., 18 Huntington Ave.

Vice-Presidents.

A. H. Kempton, M.D., Newport, N H.

N. M. Wood, M.D., 71 Elm St., Charlestown.

Treasurer.

A. H. Powers, M.D., 352 Massachusetts Ave.

Recording Secretary.

Charles H. Thomas, '88, 427 Broadway, Cambridge.

Assistant Secretary.

Winthrop T. Talbot, '90, 685 Boylston St.

THE BULLETIN OF MEDICAL INSTRUCTION.

Established 1894.

A quarterly published in the interests of the alumni and friends of the B. U. School of Medicine.

PUBLISHING COMMITTEE.

J. P. Sutherland, M.D., '79. W. T. Talbot, M.D., '90.
C. H. Thomas, M.D., '88. J. E. Briggs, M.D., '90.

List of Alumni of the School of Medicine.

The (*) asterisk is placed before the names of deceased Alumni.

Alumni are requested to notify the Secretary of the change in address of any member, in order to facilitate the keeping of a correct list.

'84 Adams, Charles Wesley, C. B., Franklin Falls, N. H.
'78 Albert, Isidor.
'79 *Aldrich, Clara Elizabeth, Portsmouth, Ohio [d. Nov. 6, 1881].
'92 Allard, Frank E., Sc. B., 39 Hancock St., Boston.
'75 Allen, Albion Horace, 27 Federal St., New London, Conn.
'87 Allen, Frank Neute, 59 Ottawa St., Roxbury.
'75 Allen, Galen, Red Wing, Minn.
'77 Allen, George Edgar, 32 Rayen Ave., Youngstown, O.
'91 Allison, George Freeman, 24 Warren Ave., E. Providence, R. I.
'90 Amesbury, Ivan Cuthbert Raleigh, Shirley Street, Roxbury.
'86 Amesbury, Walter Raleigh, Duxbury.
'82 Angell-Drake, Emma Frances, Manhattan, Kan.
'87 Appleton, Lucy, 160 W. Brookline St., Boston.
'88 Armstrong-Guernsey, Mary Margaret, Madras, India.
'91 Arnold, Jeannie Oliver, 18 Cabot St., Providence, R. I.

'84 Atkinson, Leonard Woods, Conway, N. H.
'82 Austin-Leach, Clara Celestia, 11 Allston St., Boston.
'88 Babbitt, Henry Bradford, C. B., 67 Lexington St., Waltham.
'79 Babcock, Francis Lester, C. B., Dedham.
'80 Bailey, Stephen Goodhue, A. B., 110 Sixth St., Lowell.
'76 Baker-Flint, Almena Jane, 102 Huntington Ave., Boston.
'94 Baker, Leland Madden, 1 City Hall Square, Lynn.
'95 Balcom, John Alvin, Ph. B., 98 Main St., Haverhill.
'85 Baldwin, Orpha Desiah, Station A., Portland, Oregon.
'81 *Ballou, Lucinda Bullard, Concord [d. June 13, 1889].
'78 Bangs, Edwin Mayo, 704 W. 2d St., Duluth, Minn.
'89 Barlow, Drusilla Gertrude, C. B., Wilmington, Del.
'93 Barnes, Ida Florence, 265 Cabot St., Beverly.
'93 Barnes, William Ellsworth, 8 Dunmore St., Roxbury.
'93 Barney, Lucy Robinson, Hyde Park.
'88 Barrus, Clara, State Homœopathic Hospital, Middletown, N. Y.
'82 Barstow, Benjamin Parker, Kingston.
'77 *Bartlett, William Reed, Chicopee [d. Dec. 7, 1879].
'91 Batchelder, Frederick P., C. B., 232 Massachusetts Ave., Boston.
'83 Batchelder, Henry F., C. B., 18 Locust St., Danvers.
'87 Batchelder, John Couch, Rockland.
'87 Bates, George Winsor, Schenectady, N. Y.
'85 Baynum, Mary Kendrick, 14 Hancock St., Boston.
'79 Beck, Judson Lee, Vineland, N. J.
'78 Bedell, Lelia Gertrude, 181 Dearborn Ave., Chicago, Ill.
'77 Bellows, Howard Perry, S. B., Cor. Boylston and Berkeley Sts., Boston.
'83 Bellville, Jacob Edgar, M. D., Wheeling, W. Va.
'91 Bennett, John Hilman, 142 High St., Pawtucket, R. I.
'92 Bent, Gilbert W. W., Walpole.
'79 Bingham, Ada, Denver, Col.
'81 Bingham, Helen Maria, Denver, Col.
'88 Biscoe, Ellis F., 2201 No. 8th St., Philadelphia, Pa.
'89 Bishop, Channing, Bristol, N. H.
'86 Bishop, John Sessions, Ph. B., Portland, Ore.
'93 Bittner, Albert Jacob, A. B., Allentown, Pa.
'78 Blackwood-Chamberlain, E. R., Brockton.
'79 Blaisdell, James Edward, A. B., Chelsea.
'81 Bliss, George Danforth, Adams St., Field's Corner, Boston.
'83 Bongartz, Walter Eugene, 220 Cabot St., Beverly.
'93 Booth, Anthony Francis, 4 State St., Boston.
'76 Bosworth, John William, Roslindale.
'88 Bothfeld, James Francis, C. B., 455 Centre St., Newton.
'85 Bouton, Wilbor Knibloe, C. B., 7 Collins St., Melbourne, Australia.
'92 Bowman, Arthur Deering, M. D., Auburn, Me.
'92 Boyd, Herbert Drummond, 669 Tremont St., Boston.
'91 Brackett, Elizabeth Annastatia, 1464 Tremont St., Boston.
'84 Brackett, Humphrey F., C. B., 230 Washington St., Brighton.
'94 Bradley, Hannah Laura, Lawrence.
'89 Braley, Henry Hudson, Concord.
'89 Bray, Amanda Currier, 49 Pleasant St., Worcester.
'80 Bresenham, Charles Wilson, West Medway.
'84 Brewer, Clarissa Ann, C. B., 29 Pratt St., Hartford, Conn.
'89 Briggs, Clifton Dean, 181 Pleasant St., New Bedford.
'90 Briggs, Joseph Emmons, 240 Massachusetts Ave., Boston.

'83 Brigham, Lucy Louise, 52 Church St., Hartford, Conn.
'84 Briry, Edward Everett, A. B., 122 Front St., Bath, Me.
'84 Brooks, Caroline Frances, Independence, Ia.
'91 Brooks, Ida Josephine, A. M., 219 E. Tenth St., Little Rock, Ark.
'77 *Brown, Henry Albert, Reading [d. Sept. 3, 1889].
'92 Browne, Percy Gilbert, 28 Saratoga St., E. Boston.
'75 Browning, Matthew Poole.
'84 Bruce, Emily Allen, Hotel Dunbar, Dudley St., Roxbury.
'84 Bryant, Virginia Frances, Nahant.
'79 Butler, Edward Allison, El Paso, Texas.
'77 *Butler, Lorenzo Fowler, Quincy [d. May 5, 1882].
'88 Butterfield, Emma Roby, 84 Forrest St., Lowell.
'83 Butterfield, Geo. W., Jr., C. B., Ashland.
'86 Cahill, Eliza Buckman, N. E. Conservatory of Music, Boston.
'90 Cain, Henry Walter, Melrose.
'75 Calderwood, Samuel, 2512 Washington St., Boston.
'76 *Campbell, Eliza Ann Ladd, Boston [d. April 8, 1890].
'81 Campbell, George Abbott, Manchester, N. H.
'91 Canedy, Fred Snow, Winchester.
'94 Carleton, Francis Boyd, M. D. V., 78 Bowdoin St., Dorchester.
'95 Carr, George Byron, M. B., R. R. Hospital, Buffalo, N. Y.
'80 Carr, Lucy Stearns, 14 Rossiter St., Brockton.
'88 Carry, William Hammett, 301½ Thames St., Newport, R. I.
'84 Causey, Levin Patrick, 32 Clinton St., Lynn.
'87 Chalmers, Robert, Jr., Woburn.
'78 Chamberlayne, Louise Florence, 127 East Ave., Rochester, N. Y.
'85 Champlin, John Carder, Block Island, R. I.
'89 Champlin, Martha Godfrey, Brookline.
'88 Chapin, Francis Colburn, Auburn, Me.
'76 Chase, Herbert Augustus, A. B., Massachusetts Ave., Camb'pt.
'78 Chase, Joseph, Jr., East Weymouth.
'90 Childs, Helen Simonds, 454 Centre St., Jamaica Plain.
'88 Chipman-Palmer, Anna Mary, 27 Folsom St., Roxbury.
'94 Chubbuck, Lurana Abbie, New Bedford.
'79 Church, Adaline Barnard, 102 Huntington Ave., Boston.
'77 Clapp, James Wilkinson, 10 Park Sq., Boston.
'84 Clark-Stewart, Consuelo, 522 North Ave., Youngstown, Ohio.
'88 Clark, Frederick Lincoln, Genesee, N. Y.
'95 Clark, William Goodwin Chadbourne, Mass. Hom.Hospital, Boston.
'85 Clarke, Edwin Augustus, 72 Pleasant St., Worcester.
'92 Clarke-Westergren, Frances Elizabeth, 163 Huntington Ave., Boston.
'84 Clarke, Henry Little, Wellesley Hills.
'88 Clarke, Mortimer Hall, A. B., Auburndale.
'78 Clement, Lydia Ramsdell, 5 Davis Ave., Brookline.
'75 Clock, Frank Benson, 9 Park Sq., Boston.
'78 Cobb, Harriet Hodges, Massachusetts Ave., Cambridge.
'74 Coburn, Jesse Milton, South Norwalk, Conn.
'92 Cocke, James Richard, 138 Huntington Ave., Boston.
'78 Coffin, Fred Gustavus, Brockwayville, Pa.
'76 Coffin, John Lambert, A. B., 229 Berkeley St., Boston.
'76 Colby, Edwin Alonzo, Gardner.
'80 Cole, Frances Henrietta.
'87 Coles, David Smalley, A. M., Wakefield.
'78 Colesworthy-Ohler, Anna G., 18 Locust St., Portland, Me.

'75 Collins, Charles Sumner, Nashua, N. H.
'75 *Connolly, John James, Boston [d. April 15, 1876].
'88 Cooke, William Harvey, A. B., East Orange, N. J.
'91 Coon, Marion, 13 Warrenton St., Boston.
'79 Copp, Laura Worthington, 312 Columbus Ave., Boston.
'89 Coy, Seth Willard, C. B., 300 Meridian St., East Boston.
'90 Crane, George Walker, Foxboro.
'94 Crocker, Harry Clinton, A. B., 154 Orms St., Providence, R. I.
'93 Crockett, George Langtry, Lewiston, Me.
'86 Cross, Grace Ella, 581 Broadway, South Boston.
'88 Crowell, Hannah Hall, 628 Dudley St., Roxbury.
'79 Culver, Jane Kendrick, 13 Arlington St., Boston.
'89 Cummings, Charles Stearns, Middleborough.
'86 Cummings-Park, Emma Jane, 28 Maplewood St., Malden.
'80 Cummings, George Seymour.
'79 Cummings, Maria Louisa, 6 Somerset St., Room 1, Boston.
'81 Currier, Edward Merrill, 151 Tremont St., Boston.
'93 Currier, Mary Barnard, 28 Brook St., Somerville.
'78 *Cushing, Harry Horton, Boston Highlands [d. Aug. 3, 1880].
'92 Cushman, Mary Floyd, Castine, Me.
'94 Cutler, James Tucker, A. B., M. D., 633 Warren St., Roxbury.
'83 Damon, Newcomb Lincoln, 405 Washington St., Dorchester.
'78 Davis, Frank Stewart, Quincy.
'93 Davis, Roland Augustus, Cross and Pearl Sts., E. Somerville.
'83 Davy, Georgia Lindsay, Newark, N. J.
'83 Dean, Maria Morrison, S. B., Helena, Mont.
'81 Defriez, William Peabody, Washington St., Brookline.
'80 Devereaux, Jane Smith, Marblehead.
'88 Dike, John A. B., Melrose.
'90 Dike, Thomas Worcester, A. B., Cliftondale.
'74 Dillingham, Thomas Manly, 46 W. Thirty-sixth St., New York.
'91 Dodge, Fred Wilder, Norwood.
'75 Dodge, Rudolph Lorenzo, 608 Congress St., Portland, Me.
'93 Dolloff, Eugene Malcolm, Rockport.
'90 Dorgan-Dakin, Mary Anna, 497 Beacon St., Boston.
'83 Dorsey, Rebecca Lee, Los Angeles, Cal.
'77 Dowdell-Wilson, Marie Louise, 1915 Fifth Ave., Troy, N. Y.
'93 Downs, Harry Ashton, 132 Perkins St., E. Somerville.
'77 Dudley-Clapp, S. Ida, 599 Dudley St., Dorchester.
'85 Duffield, Alfred Manley, 307 W. Clinton St., Huntsville, Ala.
'91 Dunham, George Perry, Barre.
'87 Dunn, Jennie Sophia, 358 Meridian St., E. Boston.
'89 Durgin, Edwin Harvey, Searsport, Me.
'95 Dutra, Joseph, M. B., 8 Oak St., Fall River.
'78 Dwinell, Byron Lee, A. B., Taunton.
'83 Dwinell, Maurice Kennon, Waterville, Me.
'84 Earl, George Henry, 18 Huntington Ave., Boston.
'93 Eastman, Charles Albert, M. D.
'90 Eastman, Charles Alexander, S. B., 226 E. Tenth St., St. Paul, Minn.
'80 Eastman-Schenck, Ellen Louise, 465 Main St., Fitchburg.
'86 Eaton, Reuben Ferris, Providence, R. I.
'61 Eckert, Edward O'Neil, C. B., Kingston, N. Y.
'85 Eddy, Richard Henry, A. B., North Attleborough.
'95 Egland, Christopher, 34 Hull St., Boston.
'76 *Eldridge, Benjamin Francis, Middleborough [d. Nov. 19, 1876].

'88 Elliott, Frederick William, A B., 107 Warren St., Roxbury.
'79 Ellis, Edward Harvey, Marlborough.
'92 Emerson, Fred Lincoln, 118 Hancock St., Roxbury.
'81 Emerson, Nathaniel Waldo, 601 Boylston St., Boston.
'82 Emery, Mary Elizabeth, 142 W. Forty-Eighth St., New York.
'91 Emery, Winfred Newell, 749 Main St., Waltham.
'90 Estes, Florella, Dover, N. H.
'83 Fancher, Edwin, Middletown, N. Y.
'93 Farnham, Mary Eudora, 48 Salem St., Medford.
'93 Farrington, Annie Louise, 1074 Washington St., Boston.
'93 Farwell, Charles Luther, 384 Cambridge St., Allston.
'76 Faxon, William Otis, Stoughton.
'87 Ferguson, Arthur Bixby, Ph. B., Salem.
'95 Fernald, Herbert Elwood, A. B., N. Lebanon, Me.
'78 Fesler, Frank Joy, 37 Elliot St., Lowell.
'86 Fessenden, Charles Hill, Newton Centre.
'77 Fisher, Annie Elizabeth, 5 Joy St., Boston.
'87 Fisher, Edgar Alexander, Worcester.
'78 Fiske, Kate Chamberlayne, Binghamton, N. Y.
'91 Fletcher, Samuel Ernest, 96 Grape St., Chicopee.
'75 Forbes, George Foster, 17 Elm St., Worcester.
'88 Ford, Nehemiah Butler, A. M., Auburn, N. Y.
'75 Foster, Edwy Wells, 2 Commowealth Ave., Boston.
'76 Fox, John Joseph, Flushing, L. I.
'95 Francis, Adeline Eliza, 862 Main St., Waltham.
'81 Freeman, Frederick Augustus, 99 Staniford St., Boston.
'80 French-Mills, Alice Bird, Binghamton, N. Y.
'91 French, Winslow Burrill, 137 W. Newton St., Boston.
'83 Frisby, Almah Jane, S. B., Madison, Wis.
'80 Fulford, George Howard, Sioux Falls, So. Dak.
'78 Fuller, Charles Metcalf, 229 Berkeley St., Boston.
'82 Fuller, Jennie, Hartland, Me.
'95 Fuller, Walter Tracy, 9 Exchange St., Gloucestor.
'85 Furber, Anna Margaret Lee, 1040 Scott St., Covington, Ky.
'77 Gage, George Newton, East Washington, N. H.
'77 Gale-Warren, Mary Kendall, 25 Highland Ave., Newtonville.
'75 Gallison, Jefferson Cushing, 192 Dartmouth St., Boston.
'88 Galloway, William Lincoln, 1232 Taylor Ave., St. Louis, Mo.
'88 Gannon, Annie Margaret, 41 Sawyer St., Boston.
'95 Gardiner, Grace, Ch. B., Homœopathic Hospital, Boston.
'83 Gardner, Frank Augustine, C. B., 23 North St., Salem.
'89 Garey, Charles Wendell, C. B., Quincy.
'75 *Garrison-Pomeroy, Mary A., Ocean Grove, N. J. [d. Jan. 17, 1892].
'83 Garwood, Vashti Detwiller, 40 S. 12th St., Ann Arbor, Mich.
'85 Gary, Clara Emerette, 516 Columbus Ave., Boston.
'89 Gauthier, Leo Didier, Providence, R. I.
'93 Gay, Arthur Park, A. B., 114 Huntington Ave., Boston.
'85 Geisse, Emma Cora, 5 Central Music Hall, Chicago, Ill.
'78 Gerry, Charles William, 230 East State St., Trenton, N. J.
'84 *Getchell, Ellen Southard, Roxbury [d. Sept. 26, 1888].
'82 Gibbs, Howard Augustine, Guild St., Roxbury.
'93 Gibby, Isabella Parker, 1 Columbus Sq., Boston.
'75 Gilbert, Aurelia Eliza, 21 Holyoke St., Boston.
'78 Gill, Gregor Wymond, Westover, Md.

'83 Glazier, Frederick Prentiss, Hudson.
'92 Gleason, Charles Sherman, Wareham.
'77 Gleason, Willis Webster, Canton, N. Y.
'91 Goff, Ella D., A. M., 41 N. Dimond St., Allegheny City, Pa.
'80 Goldthwaite, Seth Vale, Cor. Columbus and Mass. Aves., Boston.
'77 Gooding, Emma Jeannette, 223 West Springfield St., Boston.
'84 Gooding, Gertrude, Bristol, R. I.
'77 Goodwin, Charles Otis, 22 Pearl St., Worcester, Mass.
'75 Goodwin, Tirzah Eveline,
'77 Gottschalck, Wm. Von, Jr., 130 Central St., Central Falls, R. I.
'81 *Graham, Mary Jane, Boston [d. Jan. 31, 1883].
'94 Greene, Harrie William, P. O. 642, Springfield.
'91 Greene, Thomas William, 302 Chestnut St., Chelsea.
'89 Griffin, Louise Amanda, 198 College St., Middletown, Ct.
'82 Grove, Clara Priscilla, M. B., 312 East 14th St., New York.
'81 Hadley, Charles Harvey, Blythebourne, Kings Co., N. Y.
'82 *Hadley, Joseph Franklin, Waltham [d. Jan. 8, 1894].
'89 Hale, Edwin Emery, A. B., Attleboro.
'76 *Hale, Frank Albert, Colorado Springs, Col. [d. May 27, 1893].
'89 Hale, Lucy Sturgis, Minneapolis, Minn.
'78 Hall, Charles Brackett, 105 R. R. St., St. Johnsbury, Vt.
'81 Hall, Edgar Ianson, Buffalo, N. Y.
'80 Hall, Mary Jane, England.
'84 Hall, Sarah Adelaide, Watertown.
'82 Hall, Walter Augustus, 118 Locust St., Chicago, Ill.
'79 Hallowell, Clement Howard, A. B., Hyde Park,
'82 Hamisfar, Florence Nightingale, S. B., Hakodate, Japan.
'93 Hammond, Allen Dexter, Mattapoisett.
'87 Hammond, Charlotte Frances, Paris, Me.
'80 Hammond-Field, Susan Peck, 90 West Springfield St., Boston.
'91 Hanlon, Daniel James, Hyde Park,
'78 Hanson, William Greene, Everett.
'79 Hardy, Webster Oliver, 8 Trumbull St., Boston.
'77 Hare, Andrew Jackson, 170 Wisconsin St., Milwaukee, Wis.
'76 Harris-Harwood, Celia E., 1618 L St., Lincoln, Neb.
'75 *Harris, Mary Briggs, Andover [d. Jan. 5, 1886].
'78 *Hartwell, Francis Wayland, Salida, Col. [d. Aug. 20, 1890].
'78 Hartwell, Jessine Melicent, Salida, Col.
'82 Hasbrouck, Sayer, 463 Broad St., Providence, R. I.
'79 Hascall, Henry Jefferson, Shrewsbury.
'93 Haub, Augustine Catherine, 102 Huntington Ave., Boston.
'92 Hawks, Alfred Joseph, Medford.
'74 Hayward, Levi Thomas, 586 Tremont St., Boston.
'90 Haywood, George William, 45 Hanover St., Lynn.
'89 Henderson, Charles Russell, Reading.
'77 Hetherington, Gilbert Edwin, 13 Walnut St., Somerville.
'83 Higgins, Henry Rich, 12 Harvard Ave., Allston.
'87 Hill, Almond Ward, Lowell.
'90 Hill, Lucy Chaloner, Fall River.
'82 Hill, Noble Hind, 35 Huntington Ave., Boston.
'92 Hines, Archelaus Don, 1165 Tremont St., Roxbury.
'90 Hines, Isaac Bright, A. B., 725 E St., Fresno, Cal.
'95 Hinds, William Henry Weed, Jr., Milford, N. H.
'75 Hobart, John Wilbur, Merrimac.
'90 Hobson, Sarah Matilda, Ph. B., 7528 Ford Ave., Windsor Park Chicago, Ill.

'76 Hodgson, Thomas, Middleborough.
'80 *Holbrook, Amos Lindsay, Rockland [d. Oct. 17, 1882].
'84 Holbrook, Levi Bradford, 52 Beach St., Revere.
'93 Holly, Arthur Cleveland Coxe, Port au Prince, Hayti.
'79 Holmes, Manuel Scott, Oakland, Me.
'77 Hooker, Edward Beecher, 253 Main St., Hartford, Conn.
'80 *Hopkins, Stephen Worcester, 65 Broad St., Lynn [d. June 23, 1895].
'90 Hopkins, William Thorpe, 65 Broad St., Lynn.
'91 Hornby, Mary Stamper, 780 Dudley St., Upham's Corner, Dor.
'91 Horr, Albert Winslow, A. B., 7A Beacon St., Boston.
'95 Howard, Alonzo Gale, Centre St., West Roxbury.
'77 *Howe, Lorenzo Gilman, Jr., Worcester [d. July 29, 1879].
'82 Howland, Charles Cahoone, 69 Richmond St., Providence, R. I.
'91 Hoyt, Herbert Waldo, A. B., 421 Monroe Ave., Rochester, N. Y.
'89 Hubbell, Adelbert Merton, Haverhill.
'85 Humphrey, Frank Merrill, So. Windham, Conn.
'87 Hunt, Charles Richard, New Bedford.
'81 Hunt, George, Bridgewater.
'93 Hunt, John Abram, 155 High St., Taunton.
'75 *Hurd, Caroline Amanda, Taunton [d. Jan. 22, 1878].
'76 Hussey, Elisha Pinkham, 493 Porter Ave., Buffalo, N. Y.
'77 Hutchinson, Adèle Stuart, 318 E. 14th St., Minneapolis, Minn.
'93 Hutchinson, Ellen Angeline Kidder, Newburyport.
'77 Hutchinson-Shaw, Sarah Jane, 577 Tremont St., Boston.
'84 Irwin, Frank, Shelburne, N. S.
'75 Irwin, Harlan Miller, 344 Warren Ave., Chicago, Ill.
'77 *Jackson, Anna Woodward, Boston [d. Aug. 22, 1878].
'82 Jackson, Frances Maria White, M. B., 1517 School St., Chicago, Ill.
'80 Jackson, Henry Ames, 245 Greenwich St., Providence, R. I.
'82 Jackson-Knapp, Lois Ophelia, Danbury, Conn.
'80 Jackson-Blackman, Lora Coates, 519 Clinton St., Brooklyn, N. Y.
'80 *James, Charity, Boston [d. Oct. 4, 1883].
'77 *Janney-Derby, Frances Gage, Columbus, O. [d. Sept. 1, 1892].
'89 Jenness, Sarah Abbie, 431 Shawmut Ave., Boston.
'88 Jenney, Arthur Barker, Stoneham.
'76 Jewell, Leslie Clifton, A. B., Cape Elizabeth, Me.
'84 Johnson, Charles Frederic, C. B., 26 Market St., Newburyport.
'83 Johnson, Cora May, Skowhegan, Me.
'95 Johnson, Elmon Reuben, Melrose.
'88 Johnson, Henry Warren, A. B., Berlin, N. H.
'94 Johnson, Sara, 806 N. 41st St., Philadelphia, Pa.
'88 Kaiser, Rudolph Carl, Onondaga Valley, N. Y.
'87 Kalbfleisch, Emma Augusta, 235 Washington Ave., Bridgeport, Conn.
'75 Kavalgian, D. Seropé C., Adapazar, Turkey.
'88 Keith, Ellen Louisa, Insane Hospital, Westboro.
'85 Keith, Ernest Wardwell, 5317 Washington Ave., Chicago, Ill.
'78 *Kelsey, Orville Robinson, Waterbury, Conn. [d. April 11, 1886].
'82 Kempton, Amanda Harriet, Newport, N. H.
'75 Kennedy, Alonzo Lewis, 260 Clarendon St., Boston.
'75 Kennedy, Evan, New Glascow, N. S.
'94 Kennedy, James Simon, A. B., West Medford.
'86 Kent, Maude, Concord, N. H.
'77 Kimball, Levi Houghton, A. B., Elm Hill Ave., Roxbury.

'83 Kimball, Sam Ayer, A. B., M. D., 124 Commonwealth Ave., Boston.
'95 King, Frederick Augustine, Concord Sq., Boston.
'80 King, Joseph Melville, Damariscotta, Me.
'80 Kinney, John Edgar, 576 Warren St., Boston.
'93 Kirk, Lucy Ann, 760 Dudley St., Boston.
'82 Klein, August Andreas, 2 Rutland St., Boston.
'83 Knight, Joseph Noble, Cliftondale.
'76 *Knight, William Elbridge, Stoneham [d. Feb. 17, 1883].
'93 Knowlton, James Matthews.
'89 Krauss, James, Malden.
'95 Lakeman, Mary Ropes, 21 Linden St., Salem.
'93 Lamb, Frances Gertrude, 20 Lynde St., Salem.
'84 Lambert, Adelaide, 263 Orange St., New Haven, Conn.
'78 Lane, Hannah Lewella.
'77 Lang-McClure, Eliza H., 1919 Wallace St., Philadelphia, Pa.
'77 Langmaid, George Batchelder, East Greenwich, R. I.
'89 Lantzius-Beninga, S. Rudolf R.
'91 Latham, Carrie Augusta, Leominster.
'88 Lawrence-Davenport, Clara Bell, Christian Home, Council Bluffs, Ia.
'93 Lawrence, Mary Elizabeth, 292 William St., Middletown, Conn.
'85 *Lawrence, Rhoda Ashley, 2 Dunreath St., Roxbury [d. June 30, 1895].
'85 Leavitt-Clarke, Edith, Westboro.
'78 Leeds, Charles, 1 Crescent Ave., Chelsea.
'93 LeLacheur, Ellis Sweetlove, West Bridgewater.
'79 Leslie, Freeland David, Milton.
'90 Lewis, George Fred, A. B., M. D., 325 County St., New Bedford.
'95 Lewis, Marion Hall, 205 Whitney Ave., New Haven, Conn.
'75 Lincoln, Guy Alva Theodore, 769 Tremont St.
'84 Little, Harry James, Norwell.
'95 Lombard, Julia Mary, 1438 Dorchester Ave., Dorchester.
'86 Lonergan, Thomas Daniel, Canton.
'83 *Lord, George Augustus, C. B., Amherst, Me. [died].
'76 Loring, Harriet Augusta, 397 Main St., Room 9, Springfield.
'89 Lovering, Anna Temple, 413 Main St., Malden.
'84 Lummis, Mary Dorothea, A. B., 503 Broadway, Los Angeles, Cal.
'85 Luscombe, Job Everett, Fitchburg.
'89 Lyon, Annie Isabelle, 35 Common St., Boston.
'76 Macdonald, Angus, 124 West Concord St., Boston.
'93 MacDougall, Duncan, 342 Washington St., Haverhill.
'95 Mack, Charles David Gibson, McKeesport, Pa.
'95 Mack, Helen Georgina Flagler, 92 White St., East Boston.
'83 Mann, Franklin Weston, S. B., Milford.
'85 Mann, Martha Elizabeth, 2 Commonwealth Ave., Boston.
'92 Mann, William Orris, Fergus Falls, Minn., Insane Hospital.
'80 Manning-Perkins, Stella, 20 South Common St., Lynn.
'95 Marcley, Walter John, B. L., Homœopathic Hospital, Buffalo, N. Y.
'89 Marden, Augustus Erdman, A. B., Sacaton, Arizona.
'84 Mark, Ella Virginia, A. B., 917 Madison Ave., Baltimore, Md.
'79 Marshall, Anna Mary, 1928 Chestnut St., Philadelphia, Pa.
'92 Marshall, Foster Leroy, Marblehead.
'77 Marshall, Julia Ann, 72 Merrimac St., Haverhill.
'81 Martin, George Henry, 921 Polk St., San Francisco, Cal.
'90 Marvin, Grace, 84 Maple St., Roxbury.
'77 Mason, Herbert Barker, Calais, Me.

'78 *Mason, Monica, Minneapolis, Minn. [d. Aug. 22, 1882].
'75 Matthews, Mary D. Moss, 231 Broadway, Providence, R. I.
'90 May, George Elisha, Newton Centre.
'82 McCrillis, Mary Franclila, 418 Davis St., Evanston, Cook Co., Ill.
'93 McQuitty, Martha Sylvia, A. B., 140 So. Highland Ave., Pittsburg, Pa.
'77 Metcalf-Richardson, Emily, Waltham.
'87 Miller, Edward Roscoe, Leominster.
'92 Miller, Lizbeth Dora, 12 Cordis St., Charlestown.
'80 Mills-Weatherlow, Catherine Ann, Seneca Falls, N. Y.
'86 Mitchell, Arthur, Medfield.
'91 Moore-Hoyt, Mary Martha, Rochester, N. Y.
'85 Morey-Pearson, Mary, 47 Worcester St., Boston.
'85 Morris, Fannie Morris, 138 Marlborough St., Boston.
'81 Morrison, William Somerville, 24 Wellington Road, St. John, N. B.
'75 Morse, Abbie Swan, Gloucester.
'89 Morse, Charles Wheeler, Salem.
'75 Morse, George, Gloucester.
'87 Mosher, Mary Edna, 53 Blue Hill Ave., Roxbury.
'80 Mudge, Catherine Gertrude, 309 Essex St., Salem.
'78 Murdock, Edward Arthur, Spencer.
'84 *Myers-Davenport, Mary Rachel, Dondo, Africa [d. July 18, 1887].
'91 Nason, Osmon Cleander Baker, A. M., Reading.
'84 Newton, Frank Loomis, 147 Highland Ave., Somerville.
'74 Nichols, Sophronia, Petaluma, Sonoma Co., Cal.
'94 Nixon, Alfred John, 108 Warren St., Roxbury.
'92 Norcross, Ernest Freeman, 1774 Washington St., Boston.
'80 *Norcross, George Edward, Great Falls, N. H. [d. Nov. 6, 1882].
'83 Nordstrom, Cynthia Maria, 47 Washington St., Malden.
'85 Normandie, Myra Frances de, 407 Marlborough St., Boston.
'92 Norris, Maria Whittelsey, 24 Prospect St., Grand Rapids, Mich.
'84 Nutter, Mary Elizabeth, 144 Lexington Ave., New York.
'83 Oakes, Charles Henry, Livermore Falls, Me.
'93 Odlorne, Florence Ada, Richmond, Me.
'87 O'Leary, Joseph Augustus, Wakefield.
'81 Orglert-Porag, Marie Thécle, 707 Milwaukee Ave., Chicago, Ill.
'75 Osgood, James Henry, Amory St., Jamaica Plain.
'95 Owen, Mary Angell, Lawrence.
'80 Packard, Horace, 362 Commonwealth Ave., Boston.
'80 Page, Charlotte Evans, 112 Merrimac St., Lowell.
'79 Parker, Nelson Cobleigh, A. B.
'79 Parkhurst, Luman Boyden, 75 Aldie St., Allston.
'89 Partridge, Thomas Jefferson, 12 Norfolk St., Cambridgeport.
'88 Patch, Frank Wallace, South Framingham.
'93 Patterson, Alice Maria, 309 Essex St., Salem.
'75 Payne, George Harkness, Hotel Pelham, Boston.
'79 Payne, John Howard, A. B., Pierce Building, Copley Sq., Boston.
'77 Payne, Mary Amelia, Insane Hospital, Westboro.
'91 Peasley, Emma Janet, 72 Central St., W. Somerville.
'91 Percy, David Thomas, Jr., M. D., Arlington.
'80 Percy, Frederick Bosworth, A. B., Aspinwall Ave., Brookline.
'79 Percy, George Emery, Salem.
'87 Perkins, Charles Edwin, Warren.
'76 Perkins, Nathaniel Royal, 1112 Adams St., Dorchester.
'89 Petersen Henrick Georg, 368 Boylston St., Boston.

'87 Philbrook, Edgar Brayton, Salem, Ore.
'81 Philbrook, Edward Everett, Castine, Me.
'81 Phillips, Emma Arabella, 18 Summer St., Pawtucket, R. I.
'93 Phillips, Eugenie Marian, 116 Highland Ave., Somerville.
'77 Phillips, Leslie Almon, Cor. Boylston and Berkeley Sts., Boston.
'90 Pick, Albert, Tremont St., Boston.
'82 Pierce, Amos Hagar, West Newbury.
'87 Pierce, Helen Frances, Sandwich St., Plymouth.
'79 Pierce, Robert Ernest, San Jose, Cal.
'77 Pierce-Emerson, Sarah Eliza, Honolulu, Sandwich Islands.
'85 Pike, Lucy Johnson, 204 Berkeley St., Boston.
'91 Pilling, Simeon Orison, 372 Main St., Hartford, Conn.
'78 Pinckney, Edward Marion.
'90 Piper, Fred Smith, Hillsborough Bridge, N. H.
'87 Plummer, Julia Morton, 160 Huntington Ave., Boston.
'93 Pollock, Martha Hays, 210 Pine St., Harrisburg, Pa.
'85 *Porter, Amelia Abigail, Waterbury, Conn. [d. Jan. 2, 1891].
'88 Porter, Charles Ilsley, Canton.
'82 Porter-Hovey, Henrietta N., 809 Haskell Ave., Rockford, Ill.
'77 Potter, Hulda McArthur, Gardiner, Me.
'84 Potter, LaForest, Malden.
'85 Powers, Abner Howard, 352 Massachusetts Ave., Boston.
'83 Powers, Charles Hubbard, Sacramento, Cal.
'79 Pratt, Charles Sumner, Shrewsbury.
'89 Pratt, Mara Louise, Malden.
'86 Preston, Grace Alma, A. B., Northampton.
'89 Pritchard, Frank Hiram, Norwalk, Ohio.
'90 Pulsifer, Ralph Howard, A. B., Skowhegan, Me.
'75 *Radcliffe, Frank Laimbeer, Washington, D. C. [d. April 2, 1889].
'82 Ray, William Robert, 133 Collins St., Melbourne, Australia.
'87 Reed, Albert Church, Georgetown.
'78 Reed, Clara Deborah, Whitman, 437 Centre St., Newton.
'77 Reed, Robert Gates, Woonsocket, R. I.
'92 Reeves, Harriet Almira, 163 Huntington Ave., Boston.
'83 Reynolds, Henry Vose, Monadnock St., Dorchester.
'84 Reynolds, Margaret Jackson, Oneida, N. Y.
'86 Rice, George Brackett, 229 Berkeley St., Boston.
'91 Richardson, Edward Blake, Cor. Chelsea and Corey Sts., Everett.
'79 Richardson, Frank Chase, 601 Boylston St., Boston.
'83 Ripley, Martha George, 24 10th St., S. Minneapolis, Minn.
'78 Roberts, Oscar Waldo, Theatre Building, Springfield.
'94 Roberts, Percy Willard, Bath, Me.
'89 Robinson, Florence Nightingale, Lawrence.
'77 Rockwell, John Arnold, Boston University School of Medicine, East Concord St., Boston.
'79 Rogers, Charles Rufus, Plymouth.
'79 Rogers-Rutter, Clara Hannah, Lawrence.
'77 Rollins, Charlotte Abbie, Chelsea.
'93 Rowe, Alice Eliza, Mass. Homœopathic Hospital, Boston.
'85 Royal, Osman, Marquom Building, Portland, Ore.
'80 Ruggles, Willard Osman, Neponset.
'78 Russegue, Henry Elmore, Box 994, Springfield.
'80 Russell, Edwin Herbert, University, Los Angeles Co., Cal.
'78 Russell, John Henry, 693 Tremont St., Boston.
'80 Russell, Julia Ann Bray, Malden.

'88 St. John, Edward Thomas, St. George, Grenada, West Indies.
'90 Sampson, Lottie Emma, 15 Prince St., Malden.
'76 Sanborn, Emma Mary Eastman, Box 199, Andover.
'83 Sanborn, Kate, Medway.
'79 Sanders, Orren Burnham, 370 Columbus Ave., Boston.
'78 Sanford, Wilbur Fiske, A. B., Warren, R. I.
'79 Sargent, Charles Samuel, Webster.
'84 Sargent, Fenora Weston, 3132 Washington St., St. Louis, Mo.
'78 Sasse, Otto, Mount Clemens, Mich.
'75 Sawtelle, Benjamin Albert, Enfield.
'76 Sawtelle, Frederick Appleton.
'93 Sawyer, Herbert Houston, 123 Salem St., Boston.
'90 Sealey, Thomas Edwin, Hedgefield, Barbadoes, W. I.
'88 Searle, George James, Marlborough.
'88 Sears, Eloise Augusta, 170 Moody St., Waltham.
'85 Seibert, William Adams, A. B., Easton, Pa.
'82 Selee, Anna Maria, 101 Emerson St., Melrose.
'80 Sewall, Samuel Green, A. B., 1686 Madison Ave., New York.
'86 Shaw, Annie Howard, Philadelphia, Pa.
'76 Shaw, James Scott, 577 Tremont St., Boston.
'93 Shaw, John Holbrook, M. D., Plymouth.
'81 Shea, William Joseph, La Clede Hotel, St. Louis, Mo.
'88 Sheldon, Martha A., A. B., Pithoragarh, India.
'88 Shepard, Jessie, 21 Irving Place, Buffalo, N. Y.
'95 Shepherd, Hovey Learned, M. B., 4 Chestnut St., Springfield.
'77 Sherman, Charles Francis, Haverhill, Mass.
'76 Sherman, Sarah Eva, 11 Barton Sq., Salem.
'81 Short, Susan Downer, 71 Hancock St., Boston.
'86 Simons, Nancy Jane Abrams, Vancouver, Clarke Co., Wash.
'83 Simpson, Edmund S., Hotel Pelham, Boston.
'80 Slocomb, George Albert, Millbury.
'79 Small, Herbert Elwyn, 19 Moreland St., Roxbury.
'93 Smith, Abraham Lincoln, 107½ Cotton Ave., Americus, Ga.
'77 Smith, Asa Dennis, 660 Broadway, South Boston.
'92 Smith-Eaton, Cora Eliza, Sc. B., Grand Forks, N. Dakota.
'84 Smith, Ella Gertrude, 8 Greenville St., Roxbury.
'94 Smith-Greer, Laura May, Palo Alto, Cal.
'75 Smith, Moses Edwin.
'95 Smith, Myron Walter, Sc. B., Ch. B., Homœopathic Hospital, Boston.
'88 Smith, Virginia Tenney, 315 Putnam Ave., Detroit, Mich.
'83 Smith, Winfield Scott, C. B., 124 W. Newton St., Boston.
'86 Snell, Margaret Comstock, Stockton, Cal.
'81 Southgate, Robert William, 2 Arlington St., Boston.
'81 Southwick, George Rinaldo, 31 Massachusetts Ave., Boston.
'84 Spaulding, Samuel Hopkins, A. B., Hingham.
'76 Spears, George William, 200 Columbus Ave., Boston.
'90 Springer, Nathan Ayer, Woburn.
'79 Squire, Edmund Burnard, 145 Tremont St., Boston.
'78 Stanford, Flora Hayward, Deadwood, S. Dakota.
'78 *Stanley, Charles Henry, Lowell [d. May 20, 1885].
'80 Stanley, Charles Sullivan, Amesbury.
'82 Stedman, James Parker, Brockton.
'77 *Steene-Wanstall, Emma E., Baltimore, Md. [d. Sept. 10, 1882].
'87 Stephens, Charles Asbury, A. M., Norway Lake, Me.

'92 Stephenson, Benjamin Smith, 159 Merrimack St., Lowell.
'92 Stephenson, Nellie Witter, 159 Merrimack St., Lowell.
'95 Stevens, Edwin Dearborn, 322 Moody St., Waltham.
'87 Stewart, Anne Clark, 141 Otis St., East Cambridge.
'95 Stewart, Lincoln A., Wellesley.
'78 Stockwell, Amelia Wood, Windsor Road, Brookline.
'82 Stone, Waldo Hodges, 154 Orms St., Providence, R. I.
'82 Story, Alvin Francis, Natick.
'92 Stowell, Maude Evelyn, East Dennis.
'78 Stratton, Wallace Clinton, 2255 Mission St., San Francisco, Cal.
'77 Stronach, Abraham Booth, Margaretville, Wilmot, N. S.
'76 *Studley, Cordelia Adelaide, Boston [d. Dec. 3, 1887].
'78 Styles, Charles Wallace, Newburyport.
'88 Sumner, Arthur Foster, Concord, N. H.
'79 Sutherland, John Preston, 295 Commonwealth Ave., Boston.
'77 Swain, Mary Lizzie, 2 Commonwealth Ave,, Boston.
'76 *Swan, Justin Morrill, Brockton [d. Dec. 8, 1881].
'94 Sweet, Clara Maria, Springfield.
'77 Swift, George Parsons, Hartford, Conn.
'75 Sylvester, Stephen Alden, Newton Centre.
'83 Tabor, James Atwood, M. D., Lawrence.
'87 Taft, Mary Florence, 19 Austin St., Newtonville.
'82 Talbot, George Henry, Newtonville.
'90 Talbot, Winthrop Tisdale, A. B., 685 Boylston St., Boston.
'84 Taylor-Cole, Anna Bessie, 47 Pearl St., East Somerville.
'86 Terry, Edna Griffin, Tientsin, China.
'88 Thomas, Charles Holt, 427 Broadway, Cambridge.
'78 Thompson, Joseph Marshall, 382 Clinton St., Brooklyn, N Y.
'78 Thurber, Emily Metcalf, 518 Broad St., Providence, R. I.
'89 Todd, Frank Paige, Danielson, Conn.
'84 Todd, James Arthur, Francestown, N. H.
'75 Tompkins, Albert Henry, 20 Seaverns Ave., Jamaica Plain.
'77 Tower, George Augustus, Watertown.
'90 Towle, George Nash, Bucksport, Me.
'93 Townsend, Willis Merrick, Melrose Highlands.
'95 Tresilian, Florence Harvey, 4 Oakland St., Medford.
'81 *Tripp, Frederick Daniel, Taunton [d. Aug. 14, 1884].
'77 Trotter, Richard R., 136 Warburton Ave., Yonkers, N. Y.
'94 Trull, Joel Frank, A. B., Biddeford, Me.
'78 Tuck, Arthur Elmer, Gloversville, N. Y.
'95 Tupper, John Darrow, Westport.
'89 Turner, Maurice Worcester, 127 Harvard St., Brookline.
'85 Tuttle, Walter, Exeter, N. H.
'92 Urich, John Henry, 432 Columbus Ave., Boston.
'93 Varney, Edith Charles, Newfields, N. H.
'76 Vose, Edward Faxon, 417 Congress St., Portland, Me.
'84 Walker, Frank Clifford, 7 Hills St., Taunton.
'82 *Walker, Granville Joseph, S. Framingham [d. July 11, 1888].
'81 Walker, Peleg Francis, 382 Cranston St., Providence, R. I.
'95 Walkley, Wm. Samuel, A. B., B. M., Mass. Hom. Hospital, Boston.
'76 Watkins, William Lane, Hardesty, Prince George Co., Md.
'90 Way, Frank Emerson, Wahoo, Neb.
'93 Weaver, Harry Vernon, Danville, Vt.
'90 Webb, Mary Elizabeth, Hotel Berkeley, Boylston St., Boston.
'77 Weeks, Walter Hubbard, East Greensborough, Vt.

'87 Welch, George Oakes, Insane Hospital, Fergus Falls, Minn.
'76 Welch, Willard Choate, Jr., 2115 Bush St., San Francisco, Cal.
'80 Welty, Emma Jane, Portland, Oregon.
'95 Wentworth, Caroline Young, Ch. B., So. Berwick, Me.
'79 West-Manning, Carrie Helen, Billerica.
'87 Weston, Isabel Gray, Wellesley.
'89 Wheeler, Harry Devereaux, 536 Broadway, South Boston.
'76 *Whitcomb, Fidelia Jane M., Nunda, N. Y. [d. April 1, 1888].
'76 *White, Everett Park, Merrimac [d. 1882].
'78 White, Sue Almira, 221 Genesee St., Utica, N. Y.
'82 White, Walter Henry, 222 Marlborough St., Boston.
'83 *Whitman, Martha Fairfield, Lexington [d. Dec. 12, 1884].
'87 Whittemore, Dwight Stanley, Brockton.
'95 Whittier, Cordelia Melvina, Auburn, Me.
'95 Wiggin, Henry Mayhew, Whitefield, N. H.
'95 Wilbur, Alliston Chester, Plympton.
'78 Wild, George Warren, Jr., Rochester, N. Y.
'79 Wilder, Sarah Elizabeth, 505 Columbus Ave., Boston.
'81 Wildes, Adeline Wilkins, 599 Dudley St., Dorchester.
'82 Wiley, Rebecca Weeks, Laconia, N. H.
'85 Windsor, Sarah Sweet, A. B., 138 Marlborough St., Boston.
'86 Winn, William John, Mass. Ave., cor. Dana St., Cambridge.
'82 Winship, Annette Thomas, 363 Prospect St., Cleveland, O.
'87 Wiswall, Edward Hastings, Roxbury.
'93 Wood, Nelson Merwin, 71 Elm St., Charlestown.
'78 Woods, Charles Livingston, 16 Central St., Lowell.
'95 Woods, Prince Tannatt, M. B., 166 North St., Salem.
'87 *Woodward, Harriet, Somerville [d. July 30, 1890].
'94 Woolley, Emma Myrtice, 1 Columbus Sq., Boston.
'88 Worcester, John Fonerden, Clinton.
'88 *Wright, Edward Olin, A. B., Lynn [d. Jan. 1, 1892].
'81 Wright, Helen La Forrest, 201 Clarendon St., Boston.
'80 Young, Benjamin Herbert, A. B., Amesbury.
'93 Young-O'Brien, Emile Ayers, A. B., Washington, D. C.

THE HORACE PARTRIDGE CO.

335 WASHINGTON STREET, BOSTON.

College ✣ Athletic ✣ Outfitters.

Special Discount to B. U. Students.

Plymouth Rock Co.,

108 COURT ST.,

Fine Custom tailoring at Popular Prices,

We guarantee workmanship, fit and finish to equal any Tailors in Boston at prices far below the lowest.

Trousers to order, . .	$3.00 to $8.25.
Suits to order, . . .	$13.25 to $35.00.
Overcoats to order, . .	$10.25 to $25.50.

Special attention to College trade.

Plymouth Rock Co.,

108 COURT ST.

Books

ANY BOOK ON THE

· MARKET ·

Bought for Students or their friends ·

AT A DISCOUNT FROM LIST PRICES.

SAVE By making your HOLIDAY PURCHASES through the

College Bookstore.

Alumni of the College of Liberal Arts.

Epsilon Chapter of the University Convocation.

OFFICERS.

Mr. William Marshall Warren, '87, *President.*

Mrs. Mary Warren Ayars, '85, and Mr. Geo. L. Taft, '84, *Vice-Presidents.*

Mr. John Wenzel, '91, *Secretary.*

Mr. S. Edgar Whitaker, '90, *Treasurer.*

Miss Elizabeth M. Dame, '84, *Auditor.*

LITERARY COMMITTEE.

Rev. John D. Pickles, '77. Rev. George A. Crawford, '78.

Miss Abby B. Bates, '87.

NOMINATING COMMITTEE.

Miss Alice Stone Blackwell, '81. Mr. George Howard Fall, '83.

Miss Emily L. Clark, '87. Mr. Irving P. Fox, '83.

Miss Mary A. Todd, '79.

Alumni of the College of Liberal Arts.

NOTE. — *In the preparation to the following list, our thanks are due to Mr. John Wenzel, A. B., LL. B., Secretary of the Epsilon Chapter.*

EXPLANATION. — When not otherwise stated, the degree of A. B. was received by graduates in the year designated. When street and number alone are given, the residence is Boston, Mass. If name of State is omitted, Mass. is to be understood.

'81 Abbott, Ellen M. (*Mrs. W. O. Stearns*), Cazenovia, N. Y.
'95 Adams, Clara A., Natick, Teacher in High School.
'94 Adams, George B., Business, Chattanooga, Tenn.
'93 Adams, Jessie L., 297 Meridian St., E. Boston.
'95 Adams, Walter F., 297 Meridian St., E. Boston (Tutoring in Springfield).
'77 Alger, N. C., Clergyman, Bourne.
'91 Allen, Emily F., Ph. B., P. O. Box 2177, Boston.
'95 Ames, Sarah C., Ph. B., Teacher, Rochester, N. H.
'91 Andrews, Helen E., Ph. B., Teacher, 27 Church St., Malden.
'85 Angevine, Hattie B., Ph. B. (*Mrs. H. A. Goodman*), Hillsboro, N.D.
'83 Archibald, A. R., S. T. B. ['86], Clergyman, 18 Wesley Ave., Evanston, Ill.
'82 Atkinson, Emma S , A. M. ['89] (*Mrs. James F. Almy*), 168 Lafayette St., Salem.
'94 Aurelio, William G. (Jacob Sleeper Fellow, '95–'96), Teacher, New Hampton, N. H.
'79 Avann, Fannie S. (*Mrs. F. A. Bronson*), 435 Seventh Ave., Clinton, Ia.
'92 Ayres, Clara G., High School, 11 Lawrence St., Danvers.
'92 Back, Harry E., LL. B. (Managing Editor Lowell *Mail*, Lowell, Mass.).
'92 Badger, Della A., Wellesley Hills.
'93 Badger, Alice A., 2 Hatch St., Everett.
'81 Bailey, Solon I., A. M. ['84], Harvard University, Cambridge. (Doing Astronomical Work, Ariquipa, Peru, S. A.)
'93 Baker, Frank H., Ph. B., Bangor, Me. (Student Theol. Sem.).
'93 Baker, Thos. N. (Eastville, Va.), New Haven, Conn., 50 E. Divinity Hall, Yale.
'92 Balcom, John A., Ph. B., M. D., 98 Main St., Haverhill.
'88 Baldwin, Foy S., Ass't Prof., B. U. C. L. A., 126 Bowdoin St., Boston.
'79 Bardwell, Isabelle C., Ph. B. (*Mrs. Clifton L. Field*), Shelburne Falls.
'85 Bartel, Charlotte C. (*Mrs. R. E. Ware*), 14 Ashburton Pl.
'89 Barry, Florence S., Ph. B. (*Mrs. Oscar Dresel*), 374 Ramsey St., St. Paul, Minn.
'84 Bartlett, A. L., Lawyer, Oroville, Cal.

'95 Batchelder, Caroline S., 36 Winnisimmet St., Chelsea.
'94 Batchelder, Mary A. (135 Walnut St., Chelsea), Teacher, North Attleboro.
'94 Bacheller, Helen L. (51 Franklin St., Lynn), Teacher, Saugus H. S.
'82 Bates, John L., LL. B. ['85], Lawyer, 257 Washington St.
'87 Bates, Abbie B., A. M. ['92], Teacher (Newton High School), Belmont St., Newton.
'82 Baxter, Emma N. (*Mrs. E. L. Curtiss*). [Died Jan. 29, 1891.]
'92 Beddoe, Caroline D., Ph. B. (15 Wood St., Charlestown), Teacher, Littleton.
'77 Beiler, S. L., A. M. ['82], Clergyman, Am. University, Washington, D. C., 1524 P St., N. W.
'87 Belcher, Sarah, Physician, Seton Hospital, Spuyten Duyvil, N. Y.
'91 Bemis, Frank N., Reporter, Boston *Standard*, 39 Franklin St.
'78 Bennet, Malvina N., Ph. B., care of J. H. Bean, Elm Lawn, Dorchester.
'95 Berton, Margaret F., Teacher, Stafford Springs, Conn.
'82 Biddle, Harriet, Librarian's Assistant, North Cambridge, 33 Trowbridge St.
'79 Bigney, J. W., Ph. D., Bridgton, N. J.
'90 Bird, Sarah L., Teacher, Milford, N. H.
'94 Bishop, Edith L., 131 Main St., Winchester.
'90 Bixby, Almira, Teacher, Marlboro.
'86 Bjorkland, Eva D., Ph. B., Broadway and Main, E. Somerville.
'88 Blackett, Chas. W., Clergyman, Winthrop.
'81 Blackwell, Alice S., Journalist, Boutwell Ave., cor. Train, Dorchester.
'95 Blackwell, Grace S., Bourndale.
'78 Bliss, F. W., LL. B., Lawyer, 23 Court St., Room 417.
'91 Boardman, Annie E., Teacher, 18 Appleton St., Somerville.
'92 Bodge, Clara J., Teacher, Holden.
'86 Bohnstedt, Theodora A. (*Mrs. Mark S. W. Jefferson*), Lexington.
'94 Bolster, Gertrude M., Ph. B., Teacher, 211 Howard St., Dorch'st'r.
'86 Bolster, G. H., Clergyman, Surry, N. H.
'95 Bond, Grace L., Teacher (High School), So. Royalston.
'89 Bowman, J. E., Clergyman, 15 Watts St., Chelsea.
'81 Bowman, M. H., Superintendent Schools, Barre.
'81 Brace, D. B., A. M., Professor of Physics, Lincoln Neb.
'87 Bradford, Margaret G., Teacher, 478 Jefferson Ave., Brooklyn, N.Y.
'88 Branch, Ernest W., Civil Engineer, Quincy.
'88 Brayton, Susan S., Teacher Girls' Dept. High School, 10 Oak St., Providence, R. I.
'89 Breed, Isabel M., Teacher, 112 Green St., Lynn.
'95 Breed, Sara H., 112 Green St., Lynn.
'86 Bridges, Amy T. (*Mrs. A. B. Rice*), Central Ave., Newtonville.
'86 Bridges, Lillian W., A. M. ['90], So. Framingham, Teacher, 95 Union Ave.
'93 Bridgham, Arthur L., 9 Hillside Ave., Arlington Heights.
'79 Brigham, Alma S., Ph. B., Teacher, High School, 138 North Hill St., Los Angeles, Cal.
'91 Briggs, Bertha L. (*Mrs. Wm. H. Allen*), abroad.
'87 Brigham, W. M., LL. B. ['89], 203 Main St., Marlboro.
'90 Bright, Emily H. (*Mrs. A. C. Burnham*), 731 Main St., Cambridgeport.
'86 Brooks, Ina C., 109 Summer St., Somerville.

'95 Bryant, Sara Cone (Melrose), care Mrs. Mary Bannister-Willard, "American Home School," Berlin, Germany.
'92 Burditt, Myrtie M., Ph. B., East Saugus.
'92 Bullock, A. Cornelia, Teacher, 1608 Green St., Philadelphia, Pa.
'89 Bullock, Chas. J., Instructor, Cornell University, Ithaca, N. Y.
'95 Butler, Agnes J., East Greenwich, R. I.
'84 Butler, F. R., S. T. B., Prof. Women's College, Baltimore, Md.
'78 Butler, Mary S., Ph. B. ['79], Teacher, 1 George St., Chelsea.
'91 Butler, Harry G., Clergyman, West Medway.
'94 Butler, Wilmont E., Ph. B. [Died July, 1895.]
'85 Butterfield, Marion L. (*Mrs. F. H. Knight.*), 121 Federal St., Salem.
'78 Butters, G. S., S. T. B. ['81], Clergyman, 58 Oliver St., Fitchburg.
'87 Byron, Minnie R., Teacher, West Medford.
'93 Campbell, Andrew, Ph. B., Student, Andover.
'93 Carbee, Sarah F. [Deceased.]
'93 Carbee, Annie, 41 White St., E. Boston.
'92 Casey, Grace E. H., Ph. B., 84 W. Rutland Sq., Boston.
'87 Cass, Mary A. (*Mrs. A. W. Reynolds*), 87 Morrison St., W. Somerville.
'77 Caswell, Asa A. [Deceased.]
'92 Chadwick, Julia E., 30 Mt. Vernon St , Malden.
'94 Chaffee, John R., Clergyman, Brookfield.
'95 Chaffee, Wilbur G., 9 Thorndike St., W. Somerville.
'92 Chamberlain, Florence, 88 Branch St., Roslindale.
'77 Channing, Eva, Teacher, Jamaica Plain.
'91 Chase, Agnes H. (*Mrs. Samuel M. Holway*), Machias, Me.
'91 Chase, Hattie L. (*Mrs. Winfred N. Emery*), Main St., Waltham.
'87 Chenery, W. E., M. D. ['90], Physician, 65 Chandler St.
'92 Chick, Nellie M., Teacher, 29 Cottage St., Chelsea.
'95 Chick, Sara L.
'93 Child, Ruth L. S., Teacher, 41 Bartlett St., Malden.
'86 Chisholm, Alexandrine E., 17 Holland Ave., Westfield.
'90 Choate, M. E., 14 Elm St., Fitchburg.
'83 Christy, Anna, A. M. ['84], Lawyer (*Mrs. G. H. Fall*), 265 Pleasant St., Malden.
'87 Clark, Emily L., A. M. ['88], Ph. D. ['89], Mt. Vernon St., W. Newton.
'78 Clarke, J. E., Ph. D. ['81], Penn Charter School, 8 So. 12th St., Philadelphia, Pa.
'87 Clarke, Mabelle S. (*Mrs. F. A. Pelton*), Ashville, N. C.
'89 Clifford, Wm. H., Business, Stoughton.
'78 Clough, A. J., A. M. ['84], Florida, Orange Co., N. Y.
'91 Clough, Emily S., Ph. B., Teacher, 12 Michigan Ave., Dorchester.
'91 Cobb, Cora S., Newton Highlands.
'92 Coburn, George A., East Lynn.
'88 Coburn, Helen G. (41 Cottage St., Chelsea), Teacher, 12 Slocum St., Providence, R. I.
'93 Cochrane, Mary E., 8 Franklin Pl., Everett, Teacher in High Sch'l.
'88 Cody, Lydia S., 63 Fifth Ave., Cleveland, Ohio.
'92 Cogswell, Bertha L., 257 Prospect St., Cambridgeport.
'87 Cole, Julia N. (*Mrs. E. A. Yarnell*), 158 Maplewood Ave., Germantown, Pa.
'77 Colesworthy, W. G., S. T. B., Bookseller, 66 Cornhill.

'77 Collier, J. W. [Deceased.]
'91 Collins, Sarah Augusta, Ph. B., Teacher, 61 Beacon Hill Ave., Lynn.
'92 Coulter, John J., St. Martin, N. B.
'77 Conant, S. B. [Deceased.]
'81 Conn, H. W., A. M., Ph. D. [Johns Hopkins], Professor of Biology, Wesleyan University, 167 High St., Middletown, Conn.
'79 Cooke, H. E., B. D. ['82], Clergyman, 261 Park St., Dorchester.
'85 Cooper, Emma L. (*Mrs. Carl Adams*), Chelsea, Mich.
'82 Cooper, Hattie B., 1 Kingston Park, Roxbury.
'91 Cormier, Edith M. [Deceased, 1893.]
'78 Corregan, R. A., Journalist.
'81 Corson, F. H., Clergyman, Kinsey, Henry Co., Ala.
'83 Cotton, Lizzie F., A. M. ['84], (*Mrs. E. H. Lansing*), 53 Crawford St., Roxbury.
'94 Courtney, Bertha F., Teacher High School, Hubbardston.
'95 Cowell, Mary H. (Lexington), Teacher, Turner's Falls.
'94 Coyle, Chas. W., Ph. B., San Francisco, Cal.
'93 Coyle, Harry F., Ph. B. [Died, October, 1895.]
'78 Crawford, G. A., S. T. B., Ph. D., Clergyman, Woburn.
'90 Crawford, W. M., Lawyer, 89 State St., Boston.
'91 Critchett, Eunice A., Ph. B., Teacher, Watertown.
'91 Crook, Bloomie P., 67 Crescent Ave., Malden.
'94 Crook, Gertrude H., 63 Highland Ave., Cambridge.
'93 Crosby, Florence A., Teacher, Malden.
'93 Croucher, Miranda, (Missionary in China).
'94 Currier, Alice V., Ph. B., Middleton.
'81 Curry, G. E., LL.B. ['84], Lawyer, 61 Equitable Building.
'79 Curtis, Elizabeth, Ph. B., Teacher, 18 St. Stephen St., Boston.
'81 Curtis, W. C., Clergyman, Brownville, Me.
'87 Cushman, Lewis N., Publisher, 64 Federal St., Room 15, Boston.
'94 Cutting, Mary E., Ph. B., Waltham, 1241 Main St.
'94 Dame, Katherine (111 Green St., Lynn), Teacher, Brownell Hall, Omaha, Neb.
'84 Dame, Elizabeth M., Literary Work, 111 Green St., Lynn.
'80 Dame, Lydia M., A. M. ['89] (111 Green St., Lynn), Teacher, High School, Brooklyn, N. Y., 546 Washington Ave.
'82 Dame, Maria (*Mrs. J. M. Adams*), 13 Terrace St., Nashua, N. H.
'94 Dame, Mary Ellen (111 Green St., Lynn), Ass't Librarian, C. La.
'81 Davis, C. S., Prin. Ingalls School, 10 Graves Place, Lynn.
'81 Davis, Ida S. (*Mrs. William Z. Ripley*), 618 Centre St., Newton Centre.
'88 Davis, Josie A., Instructor of Latin, Newton High School, 39 Channing St., Newton.
'95 Day, Grace B., Wakefield.
'95 Dean, George B., 153 Worcester St., Teacher, High School (Student B. U. School of Theol.).
'95 Dechman, Arthur, M. E. Clergyman, Plainfield.
'95 Dempsey, Clarence H., Teacher, Fitchburg.
'95 Dickerman, Grace L., Teacher, North Easton.
'91 Dillingham, Fannie B., Auburndale.
'93 Dixon, Sarah A., Ph. B., Barnstable, P. G., C. L. A.
'78 Dodge, C. C., Teacher, 22 Federal St., Salem.
'90 Dodge, Margaret B., Ph. B., 3 Mt. Vernon St.
'86 Dorchester, L. H., Clergyman, Westfield.
'95 Dow, Grace E., Ph. B., Newton St., Brookline.

'86 Downes, Lillian E. (Stoneham), Teacher, 3 Putnam Pl., Roxbury.
'87 Downing, Elizabeth J. L. [Died Oct. 16, 1887.]
'93 Drake, Frank E. (South Essex), Student at Andover.
'84 Draper, J. T., A. M. ['89], Teacher, San Jose, Cal.
'78 Drew, W. H , Manufacturer, Plymouth.
'89 Dunn, G. A., Business, Gardner.
'90 Dutton, J. W., Chicago, Ill., Box 618 (1337 Unity Building.)
'89 Dyer, Mabel I., Teacher (107 Newtonville Ave., Newton), Gardner.
'89 Easterbrook, Edith L., Ph. B. (*Mrs. Fred E. Whittemore*), Reading.
'95 Eaton, Luella M., 400 Highland Ave., W. Somerville.
'92 Eaton, Willis L., 122 E. Brown St., Submaster H. S., Waltham.
'92 Eckford, Lilly J., Salem.
'78 Eddy, Martha M. (*Mrs. Wm. Fuller*), Maple St., Auburndale, Box 363.
'93 Eichorn, Rose C., Ph. B., Newton St., Brookline.
'80 Eliot, Laura A. [Died Sept. 16, 1882.]
'80 Ellis, F. H., Clergyman, Easthampton.
'92 Ellis, Sherman E., Ph. B., Clergyman, South Braintree.
'88 Emerson, Mary E., Ph. B., Teacher, 10 Mt. Pleasant St., Winchester.
'77 Emerson, Sarah A., Teacher, Wellesley College.
'90 Emery, Stephen (Newton Centre).
'95 Esau, Helen B., Teacher (High School, Malden), 122 Belmont St.
'88 Evans, Julia, A. M., '95, Roslindale (Lasell Sem.).
'94 Evans, Louise, Ph. B., Centre St., Newton Centre.
'94 Eveleth, Martha L., Teacher, Winthrop
'93 Ewart, Joseph A., Teacher (53 Abbott St., Lawrence), Braintree.
'83 Fall, G. H., A. M. ['84], Ph. D., Instructor (B. U.), 265 Pleasant St., Malden.
'92 Faville, Henry, 919 Main St., La Crosse, Wis.
'92 Faville, John, Appleton, Wis.
'79 Ferguson, F. A., 15 Winter St.
'86 Ferguson, J. C., Pres. Nanking University, Nanking, China.
'86 Fessenden, Cornelia S. [Deceased.]
'89 Fessenden, Elizabeth M., Ph. B., 73 Lyndhurst St., Dorchester.
'93 Fish, Alice B., Ph. B., Mansfield.
'88 Fisher, Annie B. C., Teacher, 57 Bartlett St., Charlestown.
'95 Fisher, Sarah M., Teacher Friend's School, Providence, R. I., 16 Franklin St.
'90 Fisher, W. E., Springfield St.
'90 Fiske, G. B., 35 Oliver St.
'80 Flack, A. H., Pres. Claverack College, Claverack, N. Y.
'87 Flagg, Alice M. (*Mrs. E. F. Tatum*), Shanghai, China.
'95 Fogg, Mabel A., Ph. B., Rochester, N. H.
'81 Foster, R. W., LL. B. ['85], Lawyer, 53 State St.
'94 Fox, Bertha C., Fuller St., Dorchester.
'83 Fox, Irving P., Publisher, Lexington.
'89 Freeman, Luther, Clergyman, 33 Prospect St., Waltham.
'80 French, G. M., M. D. ['84], Physician, 67 Salem St., Malden.
'81 French, N. S., Teacher (High School, Roxbury), W. Roxbury.
'88 Frost, Alice M. (Waltham), Teacher, Brookline.
'93 Fuller, John H., Ph. B., Pension Office, Augusta, Me.
'84 Gaffney, Margaret A., Ph. B., Teacher, High School, Whitman.
'78 Gage, Kitty A., A. M., New Paltz, N. Y.
'85 Gage, Lilla B., Artist, 164 Holland St., W. Somerville.
'92 Gallisan, Grace B. (139 Division St., Chelsea), Lec.

'92 Gardner, Bertha L., 218 Md. Ave., N. E., Washington, D. C., Teacher, High School.
'92 Geohegan, Wm. B., Clergyman, 5 Bay St., Beverly.
'91 Gillis, Benjamin C., Elgin, Ill.
'92 Gilman, Gertrude, Ph. B., Springfield, Vt.
'92 Gilman, Wilbert F., Ph. B., Springfield, Vt.
'83 Given, G. W. [Deceased.]
'95 Gleason, Emily W., Ph. B., Rockland.
'78 Godfrey, Lydia B., Ph. B., Librarian, Wellesley College, Wellesley.
'95 Goldsmith, Elizabeth, 77 Bonair St., Somerville.
'86 Goldthwaite, Mary I., Teacher, 217 School St., Somerville.
'77 Goodell, Chas. L., Clergyman, Grace Church, office 39 Hancock St.
'87 Gooding, Anna E., Ph. B. (*Mrs. Henry Dodge*), Arlington.
'81 Goodridge, B. A.
'91 Goodridge, Harriet L., 101 High Rock Ave., Lynn (Teacher, Winchester High School).
'95 Goodwin, Florence, Teacher, East Machias, Me.
'94 Goodwin, May Belle, Teacher, Lexington.
'85 Goss, Mabel L. (*Mrs. C. F. Rogers*), Santa Barbara, Cal.
'92 Gowing, Eva M., Teacher, Wakefield, 3 Linden St.
'79 Grant, G. A., S. T. B. ['81], Clergyman, Provincetown.
'80 Grant, W. G., Ph. B. [Deceased.]
'77 Graves, F B., 16 Joy St., Boston.
'84 Gray, H. B., Journalist, 424 Washington St., Hyde Park.
'94 Greely, Leslie C., Clergyman, Vt.
'77 Grover, P. H., 24 W. Seneca St., Buffalo, N. Y.
'82 Grozier, E. A., Ph.B , Pub. Boston Post, 261 Washington St.
'86 Hagar, J. C., Journalist, Lawrence *American*, Lawrence.
'91 Hale, Wilbur T., Clergyman, S. Worthington, Vt.
'92 Hall, Belle S., Ph. B., 85 Lowell St., Somerville (Boston Public Library).
'91 Hall, Josephine, 85 Lowell St., Somerville.
'89 Hallen, Albert, Upsala, Sweden.
'93 Hamlin, Christopher R., Lexington.
'89 Hammitt, A. D.
'83 Hammond, Mary B. (*Mrs. L. P. Foster*), 557 Maple St., Manchester, N. H.
'95 Hanchett, Junius Tilden, Hyde Park (Student, Law School).
'93 Hancock, Mabel D., Ph. B., Teacher, Warner, N. H.
'87 Hanscom, Elizabeth D., A. M. ['93], Ph. D. [Yale, '94], Professor Eng. Lit., Smith College, Northampton.
'94 Harriman, Mary A. (Framingham), Paterson, N. J., Miss Hooker's School.
'85 Harrington, Charlotte, Teacher, Box 18, Saxton's River, Vt.
'91 Harris, Florence, Ph. B., Teacher, E. Machias, Me.
'93 Hartwell, Arthur E., Teacher, Newton Highlands.
'94 Hartwell, Blanche (*Mrs. F. L. Barnes*), Ph. B., Waltham.
'92 Hartwell, Harry L., Clergyman, Cabot, Vt.
'80 Hascall, L. C., Publisher, 36 Bromfield St.
'94 Hatch, Ernest W., Business, Winchester.
'92 Hathaway, Harriet M., Teacher, Providence High School, 12 Marlboro Ave., Providence, R. I.
'93 Havener, Frederick N., Teacher, Dummer Acad., So. Byfield.
'80 Haven, Mary M. (*Mrs. W. P. Thirkield*), Gammon Theological Seminary, So. Atlanta, Ga.

'94 Hawkes, Caira D., Teacher, Dublin, N. H.
'90 Hayden, G. Lillian, Ph. B., 451 Beacon St., Boston.
'94 Hayes, Florence L., Wollaston Heights.
'86 Heath, Alice L. (*Mrs. A. H. Nazarian*), 6 Vinton St., So. Boston.
'93 Heckbert, Edwin E., Lawyer, 52 Exchange St., Portland, Me.
'90 Herron, Emily K., Ph. B., Instructor, Hampton, Va.
'88 Herron, Leonora E., Librarian, Hampton Institute, Hampton, Va.
'93 Hersey, Annie I. (*Mrs. Wm. E. Cadmus*), Hingham, Mass.
'84 Hersey, H. J., LL. B. ['86], Lawyer, 701 Ernest & Cranmer Building, Denver, Col.
'77 Higgins, J. W., Clergyman, Chelsea.
'94 Hill, Bertha, Ph. B., 11 Joy St., Boston.
'77 Hill, Cora L., Ph. B. (*Mrs. Dempsey*), Somerville.
'91 Hiller, Lida, Ph. B, Kahoka, Mo.
'95 Hilton, Edna, Ph. B., Teacher, High School, Randolph.
'90 Hinkley, Mary L. (*Mrs. Rev. John L. Dearing*), Yokohama, Japan, 67 A Bluff.
'89 Hoag, Martha, A. M. ['90], Business, 12 Sunderland St., Roxbury.
'93 Hobart, Martha N., 242 Massachusetts Ave., Boston.
'89 Hobson, A. W., Ph. B., Publisher, 262 Wabash Ave., Chicago, Ill.
'95 Hobson, Elsie G., 7528 Ford Ave., Chicago, Ill.
'87 Hobson, Sarah M., Ph. B., M. D. ['90], 7528 Ford Ave., Chicago, Ill.
'93 Hodgdon, Katie L., 17 Central St., Waltham, Teacher, Wellesley High School.
'94 Hodge, Frederick H., Prof. Math. in John B. Stetson University, Deland, Fla.
'90 Holcombe, W. B., 8 Lawrence Hall, Cambridge.
'81 Holman, F. O., Deland, Fla.
'94 Holmes, Louise, 173 Centre St., Brockton.
'90 Hoskins, G. R., Journalist, Gardner.
'90 Howard, Josephine (Hyde Park), Teacher, High School, 478 Jefferson Ave., Brooklyn, N. Y.
'95 Howard, Melville C., Business, Manchester, N. H.
'94 Howe, Caroline G., Teacher, Southington, Conn.
'88 Humphrey, Mary C., Ph. B., Weymouth Heights.
'81 Hunt, D. G., Ass't Supt. of Schools, 142 Maple St., Lynn.
'93 Hunt, Herbert W., Harwich.
'80 Hunter, Pleasant, Congregational Clergyman, Minneapolis, Minn.
'93 Jackson, Wm. H., Ph. B., Student B. U. Law School, 11 Dartmouth Pl.
'89 Janes, A. L., Professor, Middlebury College, Middlebury, Vt.
'93 Jannson, Evelyn C. (W. Somerville), Laconia, N. H., Teacher in High School.
'89 Jefferson, Mark S. W., Principal, High School, Lexington.
'82 Jennings, Jessie F., Wellesley.
'89 Johnson, Clara A., Central St., Somerville.
'88 Johnson, Ernest A., N. Y. & N. E. R. R., Boston, Auditor's Dep't.
'92 Johnson, Ida B., Ipswich.
'86 Jones, C. D., M. D., 436 Main St., Malden.
'83 Jones, G. R., LL. B. ['86], Lawyer, 5 Tremont St., Room 57.
'95 Jones, Sarah E. 421 Washington Ave., Chelsea.
'81 Jordan, N. W. [Deceased.]
'82 Joslin, Charlotte E. (105 Chester Ave., Chelsea), Teacher, Meriden, Conn.

'83 Joy, Helen S. (*Mrs. I. P. Fox*), Lexington.
'90 Kenney, G. F., Teacher, Norwich, Conn.
'83 Kelso, C. C., Missionary, Singapore, Malasia.
'94 Kilburn, Florence M., Teacher, Natick.
'83 Kilgore, A. M., Business, Duluth, Minn.
'88 Kimball, Emerson A. (Natick), Hill School, Pottstown, Pa.
'94 Kimball, Frank W., Teacher (Walnut Hill), Hardwick.
'79 Kimball, Mary E., Rochester, N. Y.
'90 Kingsbury, Mary M. (Chestnut Hill), Studying in Germany.
'80 Knapp, S. S., Ph. B., Abington.
'93 Knowles, Edith, Ph. B. (3 Proctor St., Gloucester), Teacher in Hingham High School.
'84 Krehbiel, Selma G., Syracuse, Neb.
'92 Lamprey, Mary L., Ph. B., No. Easton (Librarian, Ames Free Library).
'78 Lane, Ellen J., A. M., Teacher, Brighton.
'93 Langford, E. Mabel, Waban Park, Newton.
'88 Latham, Azubah J. (Lancaster), Teacher, Miss Hersey's School, Boston.
'79 Latimer, Julia S. (*Mrs. O. L. Munger*), 5412 Washington Ave., Chicago, Ill.
'82 Lawford, W. F., S. T. B., Clergyman, Tapleyville.
'83 Lawrence, J. E., Merchant, 103 Commercial St.
'94 LeGros, Edith M., Ph. B., Great Falls, N. H.
'80 Leonard, Addie I. (*Mrs. J. W. Higgins*), 135 Shurtleff St., Chelsea.
'95 Leonard Frances I., Teacher in Inst. for the Blind, So. Boston.
'77 Lewis, E. S., A. M. ['81], Teacher, 126 Clinton St., Cincinnati, O.
'81 Lewis, Lillye T., 1357 Broadway, W. Somerville, Teacher, Brewster Free Academy, Wolfeboro, N. H.
'93 Lincoln, Elbridge B., Business, 28 Oakdale St., Jamaica Plain.
'77 Lindsay, W. B., B. S. ['81], [Mass. Inst. Tech.], Professor of Chemistry, Carlisle, Pa.
'94 Locke, George W., Ph. B., Clergyman, Scotland.
'90 Locke, W. B., Clergyman, Rumney, N. H.
'90 Lodge, Leta A., Ph. B., 120 Diagonal St., Seattle, Wash.
'79 Loomis, J. H., Lawyer, Chicopee.
'87 Lowd, Emma F., Teacher, Salem High School, 23 Gardner St., Salem.
'77 Lowe, A. T. [Deceased.]
'90 Lynch, Edith R. (*Mrs. Percy G. Bolster*), Teacher, 217 Norfolk St., Dorchester.
'78 Macdonald, P. M., A. M. ['79], S. T. B. ['82], Clergyman, 124 W. Concord St.
'88 Magee, Frank R., Ph. B., 26 Cortlandt St., New York City.
'87 Magill, Helen (*Mrs. A. D. White*), Ithaca, N. Y.
'90 Manley, H. S. (Melrose), Newton Theological School, Librarian.
'89 Mansfield, Bertha F., Ph. B. (*Mrs. Luther Freeman*), 33 Prospect St., Waltham.
'70 Mansfield, Clarimond, Ph. B. ['78], A. M. ['80], Melrose Highlands, Box 126.
'88 Mansfield, Tena O., Ph. B. (*Mrs. D. F. Barber*), 131 Newtonville Ave., Newton.
'93 Marchant, Grace, Lanesville.
'77 Marden, O. S., A. M., M. D., LL. B., 43 Bowdoin St., Boston.

'78 Mason, Flora A. (*Mrs. J. E. Kimball*), 105 Washington Ave., Chelsea.
'95 Maynard, Ernest A., So. Berlin.
'77 McCord, Archibald, Clergyman, Suffield, Conn.
'95 McGill, Edgar, Business, Newton Centre.
'92 McKinnon, Nettie A. (*Mrs. Wilbert F. Gilman*), Springfield, Vt.
'91 McKeown, Edith M., Ph. B., Teacher, 69 Bartlett St., Malden.
'78 McMichael, W. B., M. D., 32 Princeton St., E. Boston.
'91 Mears, Lucie M. (*Mrs. James H Norris*), 905 North Main St., Fostoria, O.
'80 Melden, C. M., Clergyman, Brockton.
'82 Merrill, Cynthia E. (*Mrs. C. F. Waterhouse*), 4421 St. Lawrence Ave., Chicago, Ill.
'77 Meserve, Addie L., Ph. B. (*Mrs. A. M. Hayes*), Dover, N. H.
'87 Meserve, Charles D., Teacher, Leominster.
'77 Meserve, F. C., Lawyer, Lawrenceville, Ill.
'86 Metcalf, F. J., 1437 R St., N. W., Washington, D. C.
'86 Metcalf, Ida M., Ph. B., Teacher, Vassar College, Poughkeepsie, N. Y.
'94 Miller, Fred R., Submaster, High School, Keene, N. H.
'90 Mills, Mabel O., Teacher, 254 Broadway, Somerville.
'77 Miner, Sarah L., A. M. ['83]. [Died 1892.]
'79 Molineux, Marie A., A. M. ['80], Ph. D. ['82], West Roxbury.
'93 Montgomery, Helen C., Ph. B., Teacher, Bernardston (34 Seventh St., Lowell).
'90 Monroe, Rosetta M. (*Mrs. Geo. H. Spencer*), Somersworth, N. H.
'95 Mooar, Roy E., Teacher, Brewster.
'91 Morey, Louise H., Greenville, Tenn.
'84 Morse, F. E., Ph. B., Business, Dedham.
'90 Morse, F. S. [Died 1892.]
'94 Morse, Harriet F., Ph. B., 92 Russell St., Charlestown.
'92 Morse, Sarah E., 102 Wyoming Ave., Melrose.
'85 Mosher, Frances E., Elocutionist, 32 Meeting St., Providence, R. I.
'95 Moulton, Albert S., 77 Mall St., Lynn.
'92 Moulton, Annie Cowles, 77 Mall St., Lynn, Teacher, Hingham H. S.
'78 Mumford, Alice D., A. M. ['82], Principal, Providence High School, 20 Angell St., Providence, R. I.
'86 Murdock, Louise H., Ph. B., A. B. ['87], 74 Huntington Ave.
'92 Nazarian, Arakel H., Clergyman, 6 Vinton St., So. Boston.
'83 Neal, J. H., M. D. ['86], Battle Creek, Mich.
'81 Nesmith, Edward M. [Deceased.]
'95 Newhall, Ella A., Teacher, High School, Sandwich.
'83 Newton, H. H., Lawyer, 19 Milk St.
'77 Nickerson, F. O., Ph. B., Book-keeper, 24 Florence St., Malden.
'93 Nickerson, Minnie A., 546 Western Ave., Lynn.
'77 Nickerson, H. G., Ph. B. [Deceased.]
'89 Nichols, Florence L. (546 Western Ave., Lynn), Lucknow, India.
'93 Noble, Edwin L., Student, B. U. School of Theol., 65 Orange St., Chelsea.
'94 Noon, Edith R., Huntington Ave., Roslindale.
'91 Norris, Marion K., Teacher, Winchendon (Melrose).
'94 Northup, Elizabeth C., Ph. B., 77 Crescent St., Waltham.
'89 Noyes, Alfreda, Ph. B. (*Mrs. Dr. James S. Reere*), 782 Lawrence St., Appleton, Wis.
'94 Noyes, Frank J., Ph. B., Student, B. U. Theol. School, Everett.

'78 Noyes, Margaret, Ph. B. (*Mrs. C. P. Otis*), Andover.
'94 O'Conner, Mary E., Wakefield.
'80 Odell, W. P., Clergyman, A. M. ['90], Lakeport, N. H.
'90 O'Hagan, Anne, Journalist, *World* Office, New York City.
'83 Oldham, W. F., Clergyman, Pittsburg, Pa.
'78 Osgood, A. M., A.M. ['80], S.T.B. ['81], Clergyman, Ware.
'93 Overhiser, Frank, Student, B. U. S. of L., 17 De Los St., So. Framingham.
'85 Owen, Francis P., Teacher, Newton High School, 133 Park St., Newton.
'87 Packard, Lillie M., Ph. B., Teacher, Lasell Seminary, 538 Broadway, So. Boston.
'93 Paige, Alice B., Teacher, Friends' School, Germantown, Penn. (50 Chatham St., Lynn).
'91 Painter, George S., Ph. B., Student, 11 Mellen St., Cambridge.
'91 Palmer, Eva M., Teacher, 6 Dix St., Winchester.
'92 Parker, Grace H., 77 Sycamore St., Providence, R. I.
'94 Parkhurst, Charles E., Harvard Dental School, Boston (79 Walnut St., Somerville).
'94 Paul, Esther D., Private Tutor, Worcester.
'88 Paul, Martha D. (*Mrs. O. H. Howe*), Cohasset.
'80 Peabody, Lucia R., Ph. B., Teacher, 36 Waverley St., Roxbury.
'79 Peabody, Lucy G., 36 Waverley St., Roxbury.
'88 Peirce, Susan H. (*Mrs. Dillon Bronson*), 30 Wesley St., Newton.
'94 Pennfield, Lida S., 67 Bridge St., Oswego, N. Y.
'95 Perkins, Henry E. (Georgetown), Student, Harvard Law School.
'95 Pettit, Ruth M., Teacher, Whitman High School.
'95 Pierce, Charles W. (Ashland), Student, Harvard Medical School.
'89 Pierce, Lilly M. (*Mrs. Wilson*), West Walnut Hill, Cincinnati, O.
'81 Pierce, Harriet C. (*Mrs. N. S. Fuller*), Ripon, Wis.
'93 Pitcher, Albert L. (Beverly), Post Graduate at Harvard, 1680 Cambridge St., Cambridge.
'91 Pell, Millard, Clergyman, Milford, Ind.
'87 Pelton, F. A., LL. B. ['90], Lawyer, Asheville, N. C.
'80 Pettengill, J. Q. A., Teacher, E. Salisbury.
'91 Percival, F. C., Ph. B.
'77 Pickles, J. D., S. T. B. ['84], Ph. D. ['86], Clergyman, Tremont M. E. Ch. (Rutland St.).
'81 Pingree, M. A., Lawyer, 163 Merrimac St., Haverhill.
'77 Pingree, S. R., Lumber Dealer, Auburn, Me.
'89 Pond, Eleanor D., Student, Tufts Med. School (Webster).
'82 Poole, A. C., Physician, Cincinnati, O.
'83 Price, Lizzie K. (*Mrs. Neal*), Springfield.
'81 Prosser, Louise S. (*Mrs. F. E. Bates*), 37 Parade St., Providence, R. I.
'91 Putnam, Augusta N., 40 Fayette St., Lynn.
'80 Putnam, Eliza O. (*Mrs. John L. Heaton*).
'82 Putnam, Louise L., Teacher, Lynn High School, 40 Fayette St.
'94 Rabardy, Etta L., Manchester-by-the-Sea. (Studying at the Athenæum.)
'86 Rand, Mary A. (*Mrs. W. E. Rowell*), 18 Bradford St., Lawrence.
'83 Read, Gracia E., Ph. B., Sharon.
'93 Rich, Sophronia B., 44 Edinboro St., Newtonville.
'88 Richards, Clift R., Student, Columbia Law School, Wash., D. C.
'91 Richards, Daniel, Jr., 18 Loring St , Somerville.

'94 Richardson, George L. C., Pittsburg, Pa.
'84 Richardson, Lilla A., Teacher, Austin St., Newtonville.
'83 Richardson, Louisa H., A. M. ['87], Professor of Latin, Carleton College, Northfield, Minn.
'95 Richmond, Bertha P., West Medford.
'91 Rideout, Annie L., Ph. B., Swampscott.
'89 Rigby, Cora, Ph. B., Reporter, 269 St. Botolph St., Boston.
'91 Rigdon, Jonathan, Teacher, Danville, Ind.
'92 Roberts, Herbert R., Norwich University, Northfield, Vt. (Brookville, Me.).
'86 Roberts, Martha E., A. M. ['93], Teacher, 533 Bridge St., Salem.
'87 Rogers, Lillian C., Teacher, 23 Walden St., Cambridge.
'91 Rogers, Sarah H., Ph. B., High School, Holyoke (Webster).
'94 Rogers, George B., Pres. Dummer Academy, W. Byfield.
'94 Rogers, Nina M. (*Mrs. Geo. A. Sweetser*), Cliftondale.
'94 Rogers, William F., Business, with Alden Speare & Co., Atlantic Ave., Boston.
'87 Root, Dency T. M. (*Mrs. David S. Herrick*), Missionary, Madura, Madura District, India.
'88 Root, E. Charly, Ph. B., A. B. ['90](*Mrs. J. E. Bowman*), 15 Watts St., Chelsea.
'78 Rose, Sarah (*Mrs. J. W. Olmstead*), Precept, Neb.
'92 Rounds, Fred L., Clergyman, Matamoras, Pa. (Taunton).
'92 Russell, Sarah E , Russell St., W. Somerville.
'77 Russell, W. H., Teacher, 10 Taylor St., Providence, R. I.
'94 Ryder, Harland H. (Rock), Teacher, Hopedale.
'88 Sampson, Florence W., Newton.
'90 Sanborn, Susie L., Ph. B. (5 Hancock St., Boston), Teacher, High School, Gloucester.
'81 Sanford, Caroline E. (*Mrs. C. S. Holden*), Attleboro.
'95 Sanford, Maud L., Teacher, Howard Seminary, Bridgewater.
'95 Sawyer, Susan E., Principal, Grammar School, Abington.
'93 Sayre, Susan I., Ph. B., Teacher, Merrimac.
'82 Scott, J. B., LL. B. ['87], Lawyer, Worcester.
'77 Sears, J. E., Superintendent of Schools, Dighton.
'92 Seaver, Blanche E., 1604 Vermont Ave., N. W., Washington, D. C.
'92 Seavey, Mary G., Ph. B., Milton.
'83 Selee, Lucy C., Teacher, Melrose.
'92 Serex, Frederick, 18 Cornwall St., Jamaica Plain.
'89 Shaw, Sarah I., Teacher, Lynn High School, Lynn.
'83 Shearer, Mary E. (*Mrs. B. H. Van Vleck*). [Deceased.]
'92 Sheppard, Alice R., Teacher, 38 Congdon St., Providence, R. I.
'92 Shepherd, Florence D. (Malden), Teacher, 21 Granite St., New London, Ct.
'95 Shepherd, Hovey L., Ph. B. [M. D. '95]. (See Med. Alumni List.)
'94 Shields, Albert B., Clergyman, So. Boston (Post Grad. in B. U.).
'89 Shinn, Belle, Ph. B., Teacher, Newton.
'87 Shinn, Lizzie. [Died 1892].
'86 Short, Josephine H. (41 Hancock St., Boston), in Europe.
'94 Simmons, Dora, Ph. B. (*Mrs. E. Ray Speare*), Newton Centre.
'95 Simpson, Nellie I. (23 Franklin St., Charlestown), Student at Radcliffe College.
'82 Simpson, C. T., Teacher, 235 Washington St., Malden.
'90 Sleeper, Althea V., Teacher, 93 Highland Ave., Fitchburg.
'89 Small, Gertrude E. (*Mrs. James Keeley*), Chicago, Ill.

'93 Smith, Alice M., 313 Broadway, Cambridge.
'94 Smith, George O., Teacher.
'91 Smith, Helen M., Ph. B., Teacher, West Medway.
'91 Snow, C. T., Saratoga Springs, N. Y.
'85 Snow, W. B., Stoneham, Teacher, English High School, Boston.
'88 Soule, Wilbur E., Teacher, Guilford, Conn.
'88 Sowers, Ethel, 862 Hough St., Cleveland, O.
'94 Speare, E. Ray, Ph. B., Business, Newton Centre.
'88 Spencer, Henry F., So. Framingham.
'91 Spencer, J. W. [Died Nov. 28, 1891.]
'93 Spencer, William S., Montpelier, Vt.
'87 Sprague, Martha, S. T. B. ['93] (*Mrs. E. C. Mason*), 76 Johnson's Park, Buffalo, N. Y.
'78 Stanley, Sara E., Ph. B. (*Mrs. Grimke*), University, Los Angeles Co., Cal.
'81 Stearns, J. J., 71 Prospect St., Brookline.
'89 Stewart, Florence I., Whitinsville.
'95 Stiles, Lelia H., Ph. B., So. Paris, Me.
'88 Stockbridge, Wales R., Jr., Surinam, Dutch Guiana, So. America.
'84 Stone, Caroline O., A. M. ['86] (*Mrs. E. H. Atherton*), 82 Ruthven St., Roxbury.
'95 Stone, Harriette E., Teacher, High School, Walpole.
'92 Storer, Oscar, Lawyer, Exchange Building.
'92 Strang, Louis C., Journalist, Boston *Journal*.
'78 Stratton, P. R., Clergyman, East Douglass.
'78 Streeter, D., Olin, Col.
'90 Strong, Carrie E., Wakefield.
'93 Strongman, Elizabeth B., Ph. B., Teacher, Hyde Park High School, 58 Hewlett St., Roslindale.
'79 Stroud, G. M., Ph. D., Teacher, Chicopee.
'87 Sullivan, W. A., S. T. B. ['94], Jacob Sleeper Fellow Hall, Germany, care Strasse 23.
'77 Sumner, Abbie M., W. Dedham.
'92 Symonds, A. Louise, 57 Nahant St., Lynn.
'85 Taft, G. L., Student, Dentist, 19 Brattle St., Cambridge.
'83 Talbot, Edith (*Mrs. W. L. Jackson*), 84 Dudley St., Roxbury.
'80 Talbot, Marion, A. M. ['82], Dean, Woman's Dep't, Chicago Univ., Prof. Sanitary Sciences, Chicago, Ill.
'92 Tanner, Corrie U., Warren, R. I.
'95 Taylor, Carl T., Student, B. U. Law School, 4 Ashburton Place.
'84 Taylor, Caroline M., Teacher, 30 Florence St., E. Somerville.
'84 Taylor, W. P., Westminster.
'93 Tebbetts, Gertrude H., Ph. B. (Lynn), Lisbon, N. H.
'87 Teele, M. Helen, Teacher, Arlington High School.
'93 Tetlow, Mable E., Chelsea.
'92 Tewksbury, Charles B., Business, Westboro.
'90 Thomas, Helen M., Teacher, Friends' School, Providence, R. I.
'93 Thomas, T. Snowden, Gen. Sec., Y. M. C. A., Piqua, Ohio.
'93 Thomas, Mabel (Lynn), Teacher, Concord.
'93 Thomas, Eleanor, 319 Boston St., Lynn.
'91 Thompson, Effie, Ph. B.
'80 Tilton, Charles, S. T. B. ['83], Clergyman, Springfield.
'94 Tilton, Charles N., Clergyman, Enfield, N. H.
'85 Tirrell, Addie M., Teacher, Ashley Hall, Montvale.
'91 Tirrell, Hamilton, 53 State St.

'92 Titus, Ella A., Ph. B., 40 Flint St., Somerville.
'79 Todd, Mary A., Teacher, High School, 11 Violet St., Lynn.
'80 Todd, Caroline E. (*Mrs. J. F. Walters*), London.
'88 Torrey, Julia M., 766 Fairmount St., Cleveland, O.
'79 Towle, C. B., LL. B. ['81], Real Estate, Council Bluffs, Ia.
'80 Townsend, Georgia H., A. M., 65 Pinckney St.
'83 Trask, Carrie W., A. M. ['89], Teacher, Gloucester.
'95 Tripp, Mae A. (*Mrs. Record*), Chelsea.
'86 Trout, Julia F.
'94 Tucker, L. Frances, Teacher, Merrimac.
'90 Tudbury, Lillian M., Teacher, So. Peabody.
'90 Tuthill, C. Julian, Clergyman, Georgetown, Mass.
'87 Tyler, Emily W., Ph. B., Linden Pl., Brookline.
'83 Upham, F. N., B. D. ['86], [Drew Theol. Sem.], Clergyman, Dorchester, Baker Memorial Ch.
'77 Vail, M. S., Missionary, Isaka, Japan.
'94 Vance, Mary E. (*Mrs. Frank Walker*), Foxboro.
'91 Varnum, W. B., Waltham.
'78 Vaughn, John, 14 Kendall St., Boston.
'85 Very, F. A., Music Teacher, 245 Columbus Ave. (Newton Centre).
'94 Vining, Mary L., Ph., B., So. Weymouth.
'90 Vinton, Caroline. [Died 1891.]
'91 Wadsworth, Helen H., Teacher, Somerville High School, 499 Salem St., Malden.
'90 Walker, H. W., Teacher, Franklin.
'81 Wallon, A. C. F. [Deceased.]
'90 Wardwell, L. H., Attorney at Law, Beverly.
'91 Warren, Anna M., 329 Broadway, Cambridge.
'95 Warren, Lucy W., Paterson, N. J., Miss Hooker's School.
'85 Warren, Mary C. (*Mrs. H. M. Ayras*), 329 Broadway, Cambridge.
'91 Warren, Winifred, 329 Broadway, Cambridge.
'87 Warren, Wm. M., Ph. D. ['91], Ass't Prof. Philosophy, Boston University, 329 Broadway, Cambridge.
'82 Waterhouse, C. F., 4421 St. Lawrence Ave., Chicago, Ill.
'91 Waterhouse, Joseph E., Clergyman, Shrewsbury.
'88 Watson, Florence E., Ph. D. ['90] (*Mrs. C. W. Blackett*), Winthrop.
'86 Watson, Grace H. [Died November, 1892.]
'85 Webber, Franc M., Ph. B. (*Mrs. Lord*), 202 Huntington Ave.
'79 Webber, P. C., Ph. B. ['77], S. T. B. ['81] (*Archdeacon*), Box 96, Milwaukee, Wis.
'89 Webber, M. C., Ph. B., Lawyer, 11 West 82d St., New York City.
'93 Webster, Harrison M., 347 Pleasant St., Malden.
'94 Weeks, Alice C., Teacher, High School, Middletown, Conn.
'77 Weeks, A. M. [Deceased.]
'87 Wellington, Mary J., Ph. B., A. M. ['94] (Harvard St., Newtonville), 584 Beech St., Manchester, N. H.
'92 Wendell, Marion J., 860 Massachusetts Ave., Cambridge.
'91 Wentworth, Gertrude, 99 Austin St., Cambridgeport.
'91 Wenzel, John, Lawyer (Ashland), 209 Washington St., Boston.
'87 Wheat, Frank I., Clergyman, Woodhaven, Long Island.
'79 Wheeler, S. N.
'85 Whitaker, G. E., 19A Greenville Place, Somerville.
'90 Whitaker, S. Edgar, A. M. ['93], S. B. [Mass. Inst. of Tech., '93], Electrical Engineer, Expert Dep't, Gen. Elec. Co., Lynn.

'94 White, Isabelle D., Teacher, Greenfield.
'92 White, Jennie F., Ph. B., Randolph.
'89 Whiteside, Thomas, Exeter, N. H.
'94 Whitmore, Clara H., Teacher, Lynn.
'79 Whitney, F. W., Dover, N. H.
'86 Whittemore, Marcia G., Teacher, Ashley Hall School, Montvale.
'93 Wier, Jennie E., Teacher, Blackstone High School, 44 Bloomingdale St., Chelsea.
'87 Wilde, Arthur H., S. T. B. ['91], Prep. School, Evanston, Ill.
'92 Wilder, Edith H., Wollaston, Teacher, Woodward Inst., Quincy.
'77 Williams, Agnes F., A. M., 12 Slocum St., Providence, R. I.
'77 Williams, C. C., Ph. B., Pension Agent, Worcester.
'91 Wilson, George A., Ph. B., at B. U. School of Theology.
'93 Windsor, Sara S., M. D. ['89], 138 Marlborough St., Boston.
'88 Wolhaupter, Maggie S. [Died 1892.]
'87 Woodman, Minnie L.
'94 Woodvine, Liverus H., Student, B. U. Medical School, 739 Tremont St., Boston.
'82 Woodward, W. D., S. T. B. ['86], Clergyman, Westport Point, R. I.
'91 Woodworth, Mabel E., Jamaica Plain, Teacher, Clinton, Conn.
'82 Wright, E. O. [Deceased.]
'93 Wyman, Joseph G., 64 Thatcher St., Hyde Park.
'87 Young, Bertha G., Ph. B., A. B. ['88], Teacher, Winchester High School, Winchester.
'91 Young, Emile A., M. D. ['93] (*Mrs. Robert L. O'Brien*), 1217 K St., Washington, D. C., N. W.

The Fisk Teachers' Agencies.

EVERETT O. FISK & CO., PROPS.

4 Ashburton Place, Boston, Mass.
70 Fifth Avenue, New York, N. Y.
1242 Twelfth Street, Washington, D. C.
355 Wabash Avenue, Chicago, Ill.
420 Century Building Minneapolis, Minn.
25 King Street, West, Toronto, Can.
107 Keith & Perry Building, Kansas City, Mo.
728 Cooper Building, Denver Col. 525 Stimson Block, Los Angeles, Cal.

Send to any of the above agencies for 100-page Agency Manual. Correspondence with employers is invited. Registration forms sent to teachers on application.

Horner

THE CLASS PHOTOGRAPHER

—TO—

B. U. College of Liberal Arts, '96,

—IS—

CARL J. HORNER,

No. 11 Winter Street, Boston.

All Students of Boston University and Alumni entitled to Special Rates.

For reference and tickets, apply to Senior Class Photo Committee, —

MISS ELLA DANIELS,
MR. JOHN F. GOVE, and
RAYMOND A. ROBBINS.

Yours respectfully,

CARL J. HORNER.

R. T. ALMY & CO.

Fine Suits, Overcoats, and Ulsters

For all ages.

FULL DRESS SUITS A SPECIALTY

590 WASHINGTON STREET,

Corner Hayward Place, BOSTON.

MASS. BIBLE SOCIETY.

BIBLE ROOMS, 12 Bosworth St., and 41 Bromfield St.

Directly opposite City Hall, through Chapman Street, also at the rear of Horticultura Hall and Parker House.

WHERE MAY BE FOUND THE LARGEST VARIETY OF

BIBLES, TESTAMENTS and PARTS OF SCRIPTURE.

Bibles in all languages, in all styles, and adapted for all wants.

TEACHER'S BIBLES in great variety, and at lowest prices.

BIBLES FOR 20 CENTS. - - - - - TESTAMENTS FOR 5 CENTS.

This is the only place in Boston where ALL the publications of the American Bible Society are sold at Strictly Cost Prices.

To those not otherwise conveniently supplied, Bibles and Testaments may be obtained GRATUITOUSLY. NO NEED that any adult or child be without a Bible.

ORDERS BY MAIL OR EXPRESS PROMPTLY ATTENDED TO.

SEND FOR A CATALOGUE. E. CUTLER, AGENT.

A. McMILLAN & SON,

TAILORS AND IMPORTERS,

127A TREMONT ST., BOSTON.

A. McMillan.
A. McMillan, Jr.

B. U. Men are invited to examine our line of woolens when looking for UP TO DATE Goods at reasonable prices.

TELEPHONE, 3602.

2707 1

HECKMAN
BINDERY, INC.
Bound-To-Please®
FEB 05
N. MANCHESTER, INDIANA 46962